

Slide Switch

Specification:
 Rating:DC 50V,0.5A
 Contact resistance:30mΩ MAX.
 Insulation resistance:100MΩ MIN.at DC 500V
 Withstand voltage:AC 500V for 1 minute
 Operating life:10,000 cycles at 15-18 cycles per minute,unloading

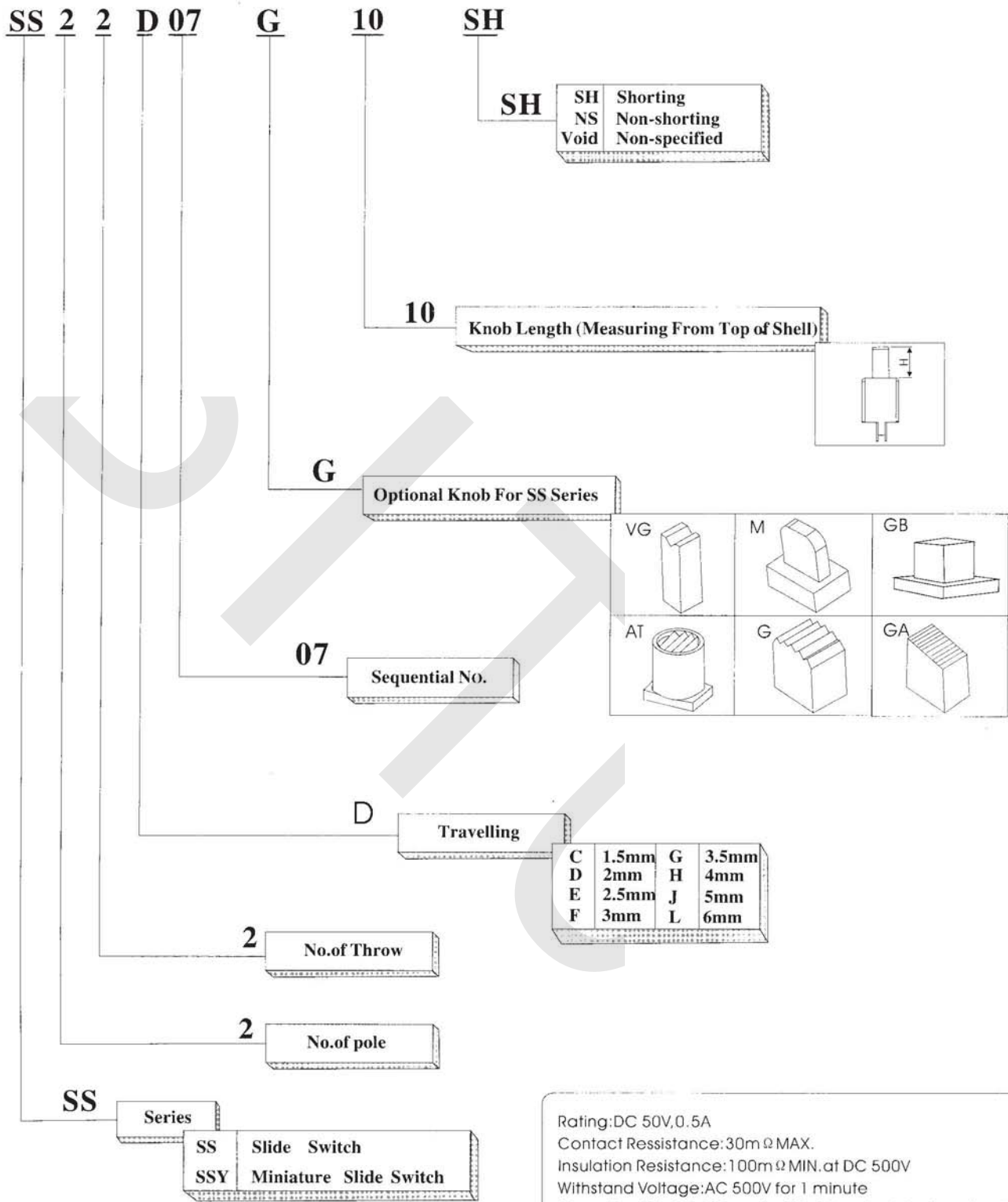

Specification:
 Rating:DC 50V,0.5A
 Contact resistance:30mΩ MAX.
 Insulation resistance:100MΩ MIN.at DC 500V
 Withstand voltage:AC 500V for 1 minute
 Operating life:10,000 cycles at 15-18 cycles per minute,unloading

Slide Switch

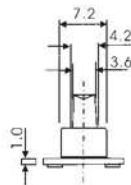
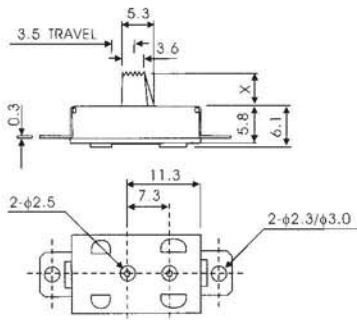
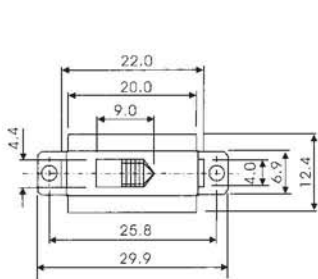

OPTIONAL KNOB:
AG 4,5,7,75

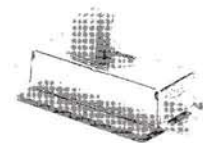

SS-11G01(1P1T)

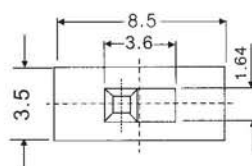
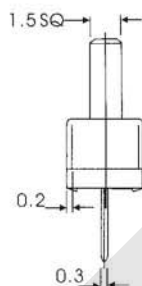
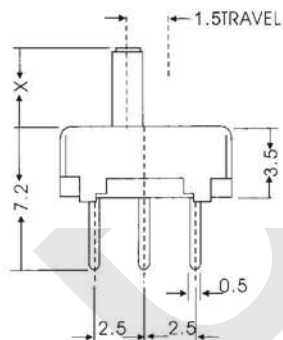

OPTIONAL KNOB:
GT 2-7

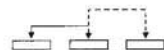
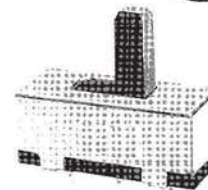

SS-12D00(1P2T)

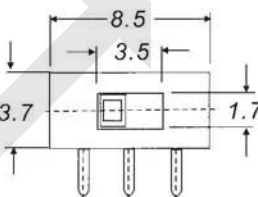
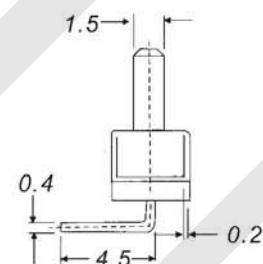
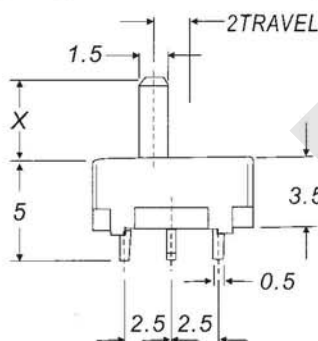

OPTIONAL KNOB:
GT 2-7

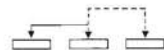
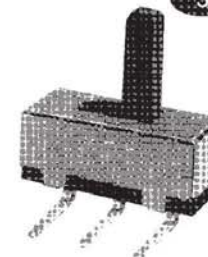

SS-12D03(1P2T)

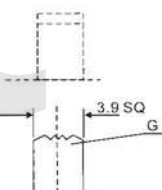
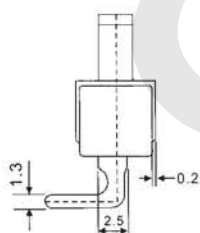
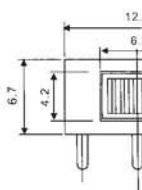
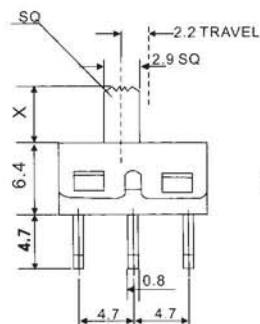

Rating:2A 125V AC
OPTIONAL KNOB:
ET 2-9

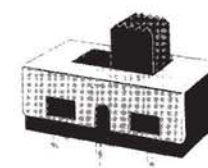

SS-12D06(1P2T)

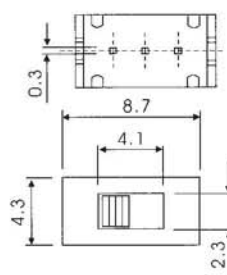
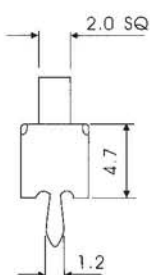
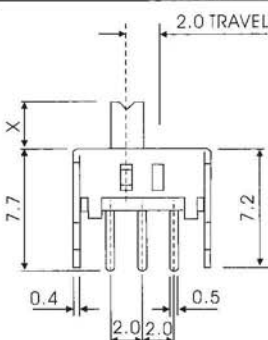

OPTIONAL KNOB:
VG 2-9
EG 2-9

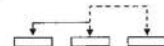
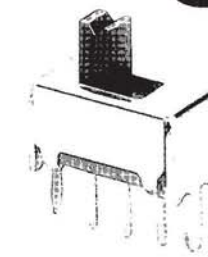

SS-12D07(1P2T)

Slide Switch

Specification:
 Rating: DC 50V, 0.5A
 Contact resistance: 30mΩ MAX.
 Insulation resistance: 100MΩ MIN. at DC 500V
 Withstand voltage: AC 500V for 1 minute
 Operating life: 10,000 cycles at 15-18 cycles per minute, unloading

6

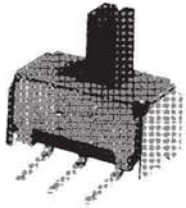

OPTIONAL KNOB:
 VG 2-9
 EG 2-9

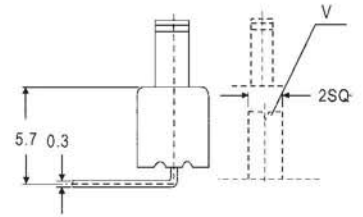
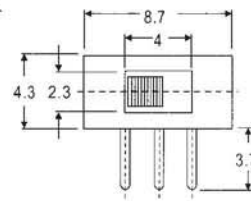
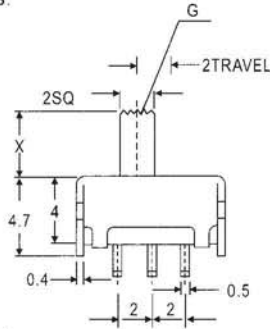

SS-12D13(1P2T)



7

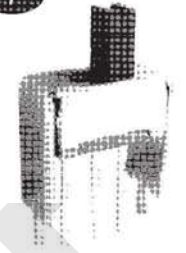

OPTIONAL KNOB:
 VG 2-9
 EG 2-9

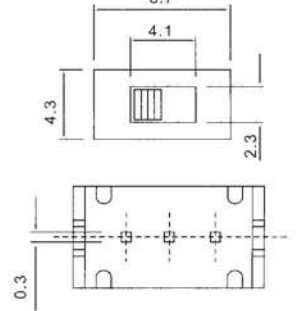
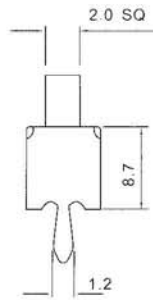
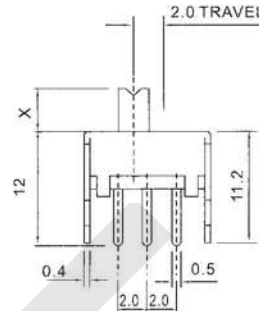

SS-12D18(1P2T)



8



OPTIONAL KNOB:
 VG 2-9
 EG 2-9

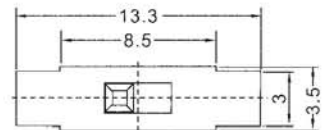
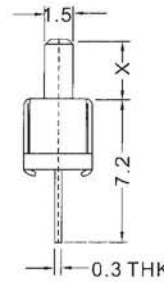
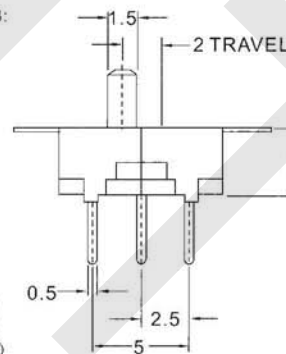

SS-12D21(1P2T)



9

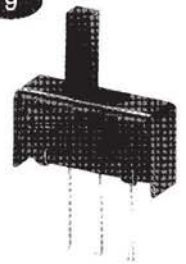

OPTIONAL KNOB:
 TG 2-7
 VG 2-7
 G 2-7

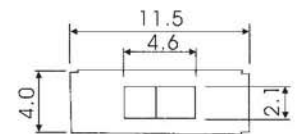
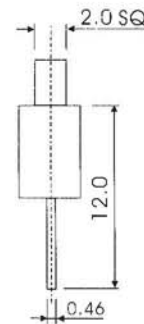
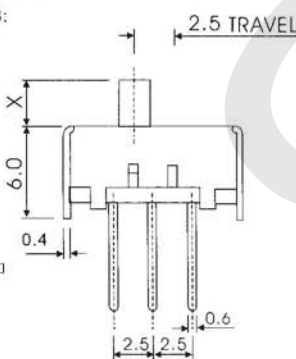

SS-12E17(1P2T)

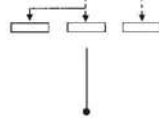

10

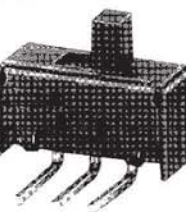

OPTIONAL KNOB:
 TG 2-7
 VG 2-7
 G 2-7

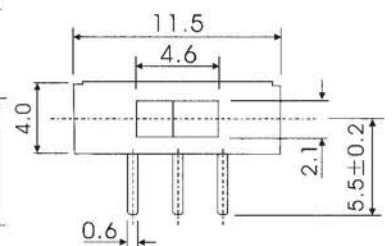
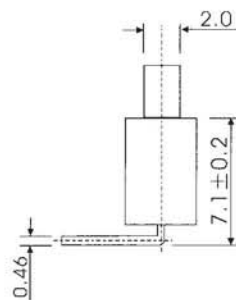
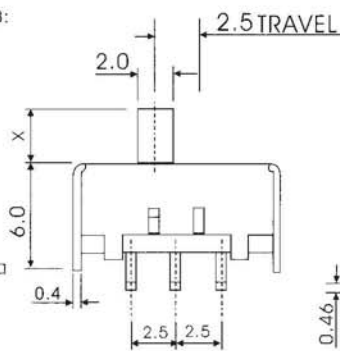

SS-12E21(1P2T)

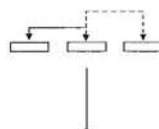

Specification:
 Rating:DC 50V,0.5A
 Contact resistance:30mΩ MAX.
 Insulation resistance:100MΩ MIN.at DC 500V
 Withstand voltage:AC 500V for 1 minute
 Operating life:10,000 cycles at 15-18 cycles per minute,unloading

Slide Switch

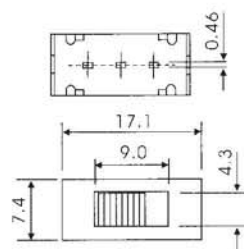
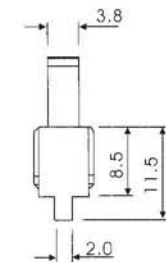
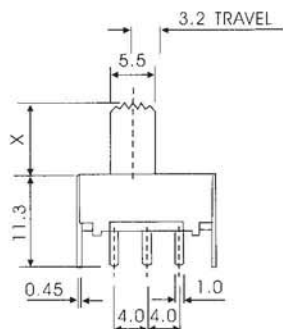

OPTIONAL KNOB:
 G 1.5-15
 IG 5-10
 M 4-6

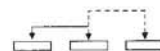

SS-12F02(1P2T)

11

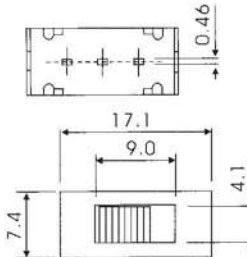
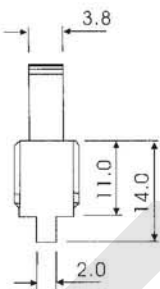
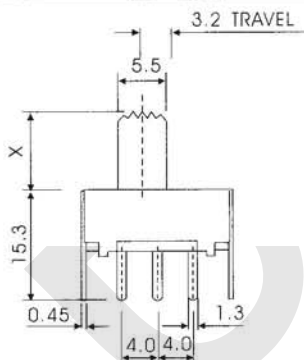
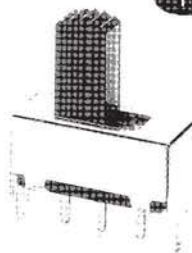

OPTIONAL KNOB:
 G 1.5-15
 IG 5-10
 M 4-6

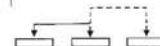

SS-12F04(1P2T)

12

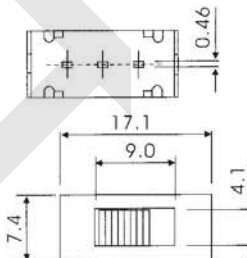
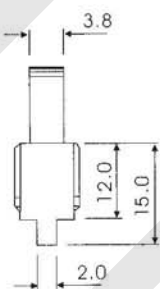
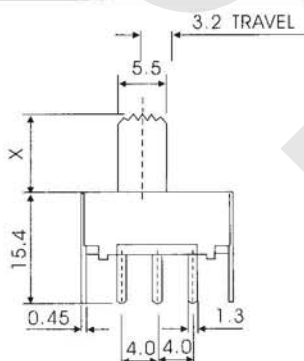

OPTIONAL KNOB:
 G 1.5-15
 IG 5-10
 M 4-6

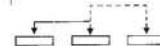

SS-12F06(1P2T)

13

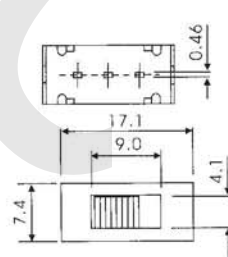
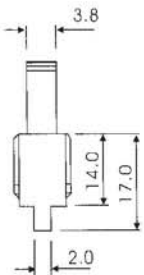
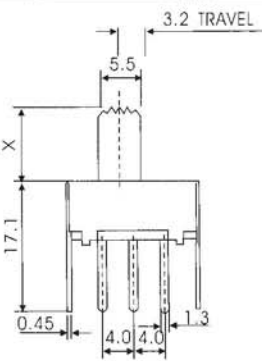

OPTIONAL KNOB:
 G 1.5-15
 GA5-10
 M 4-6

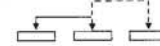

SS-12F08(1P2T)

14

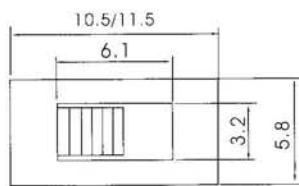
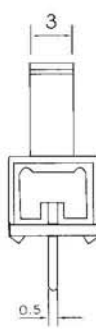
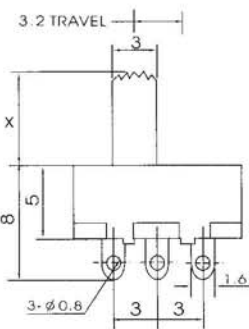
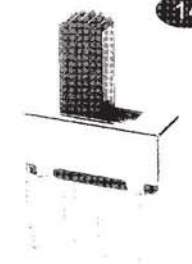

OPTIONAL KNOB:
 G 2-15
 VG 2-15



SS-12F13(1P2T)

15



Slide Switch

Specification:
 Rating: DC 50V, 0.5A
 Contact resistance: 30mΩ MAX.
 Insulation resistance: 100MΩ MIN. at DC 500V
 Withstand voltage: AC 500V for 1 minute
 Operating life: 10,000 cycles at 15-18 cycles per minute, unloading

16



SS-12F14(1P2T)

OPTIONAL KNOB:
 G 2-15
 VG 2-15

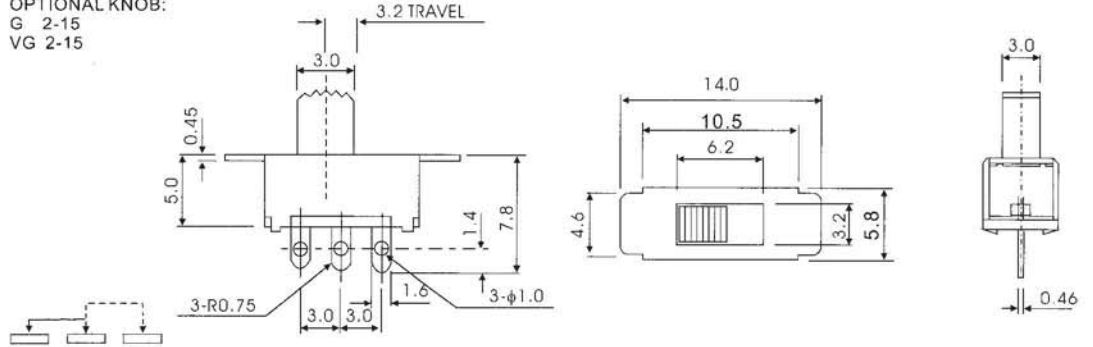

17



SS-12F15(1P2T)

OPTIONAL KNOB:
 G 2-15
 VG 2-15

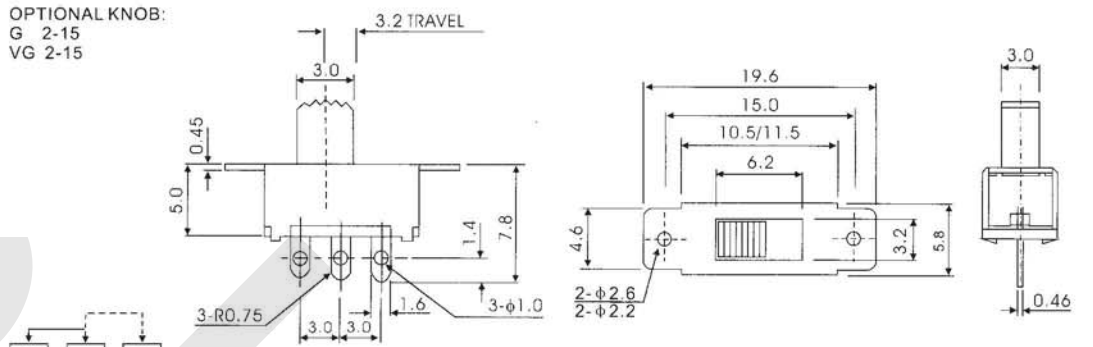

18

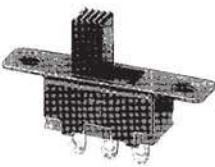

SS-12F16(1P2T)

OPTIONAL KNOB:
 G 2-15
 VG 2-15

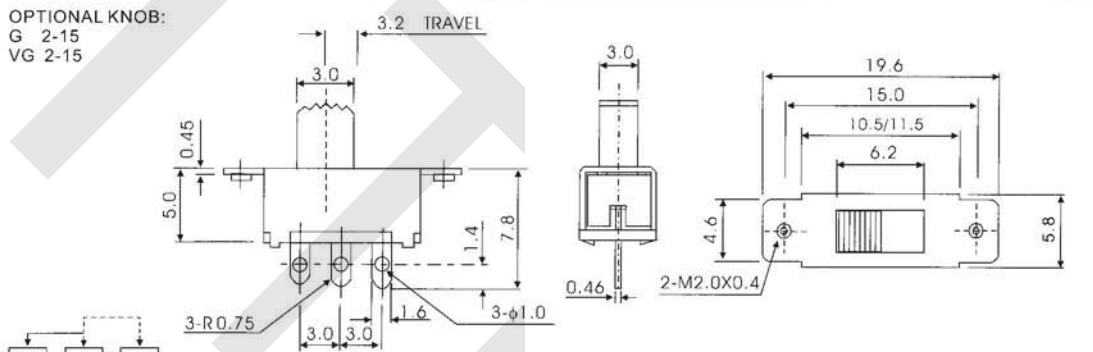

19

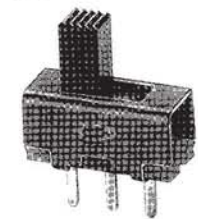

SS-12F17(1P2T)

OPTIONAL KNOB:
 G 2-15
 VG 2-15

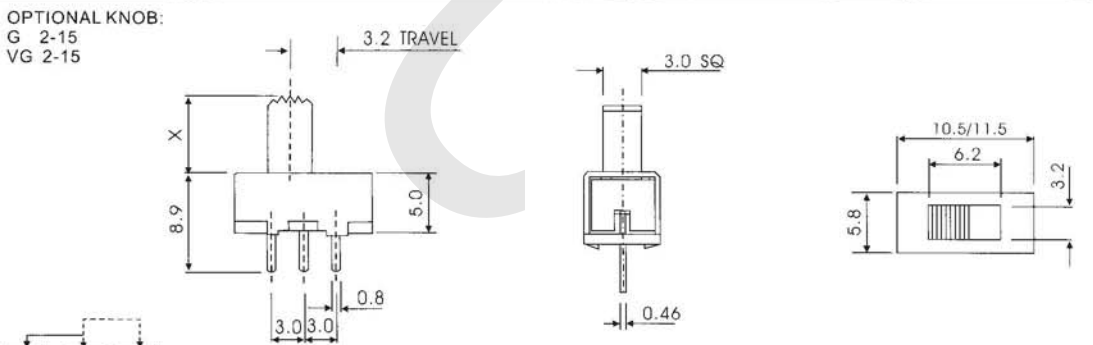

20

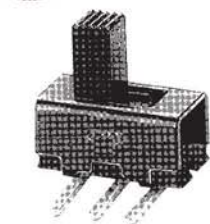

SS-12F21(1P2T)

OPTIONAL KNOB:
 G 2-15
 VG 2-15

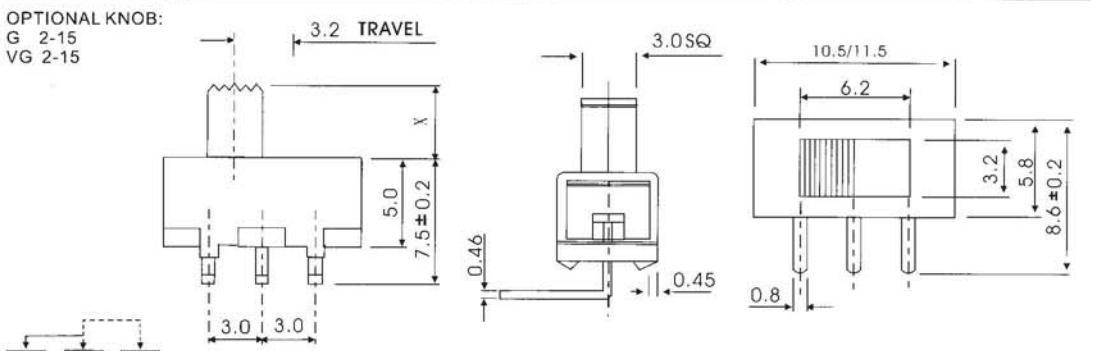

Specification:
 Rating:DC 50V,0.5A
 Contact resistance:30mΩ MAX.
 Insulation resistance:100MΩ MIN.at DC 500V
 Withstand voltage:AC 500V for 1 minute
 Operating life:10,000 cycles at 15-18 cycles per minute,unloading

Slide Switch

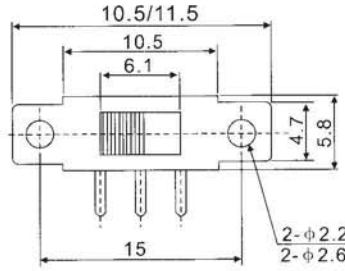
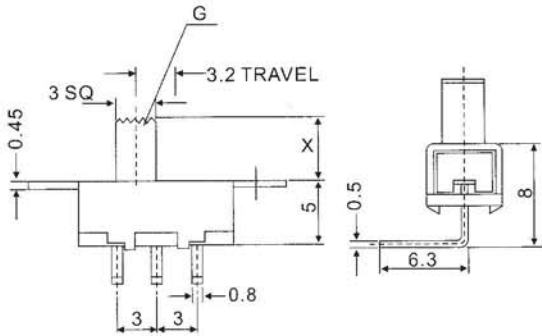

OPTIONAL KNOB:
 G 2-15
 VG 2-15

21

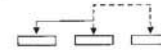
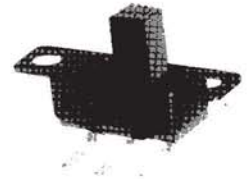

SS-12F22(1P2T)

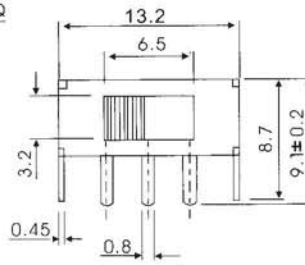
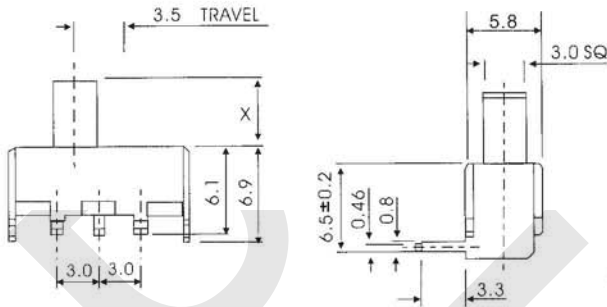

OPTIONAL KNOB:
 G 2-15
 VG 2-15

22

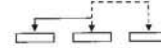
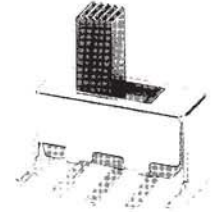

SS-12F23(1P2T)

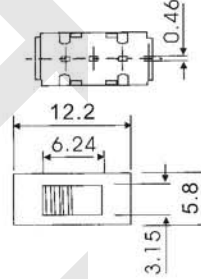
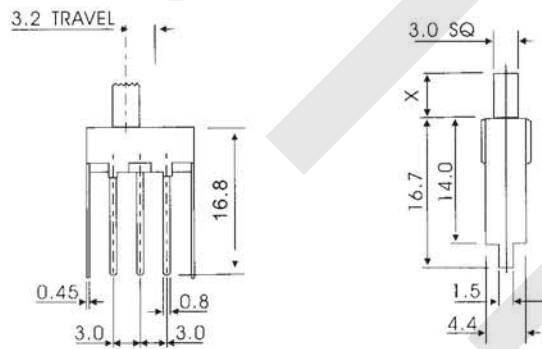

OPTIONAL KNOB:
 G 2-15
 VG 2-15

23

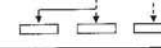
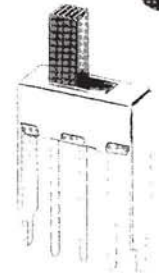

SS-12F24(1P2T)

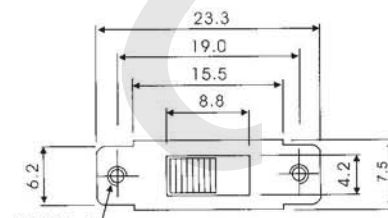
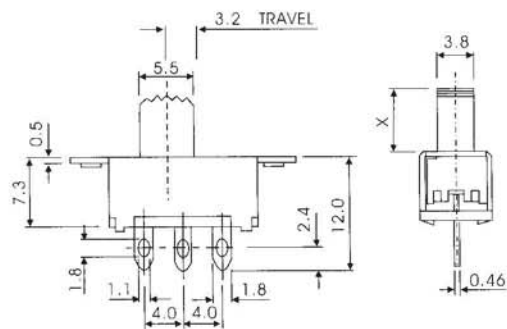

OPTIONAL KNOB:
 G 1.5-15
 GA 5-10
 M 4-16

24

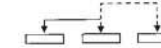
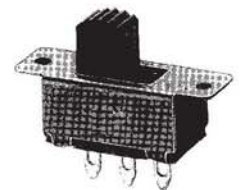

SS-12F25(1P2T)

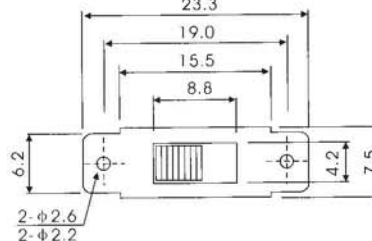
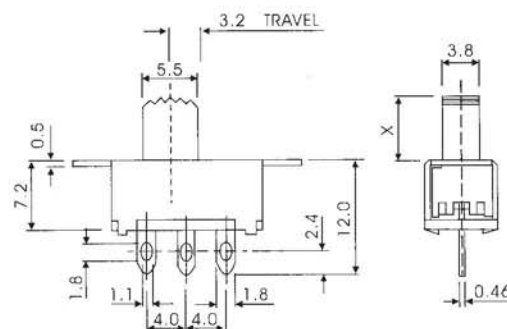

OPTIONAL KNOB:
 G 1.5-15
 GA 5-10
 M 4-16

25

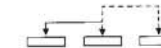
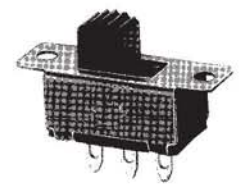

SS-12F32(1P2T)

Slide Switch

Specification:
 Rating: DC 50V, 0.5A
 Contact resistance: 30mΩ MAX.
 Insulation resistance: 100MΩ MIN. at DC 500V
 Withstand voltage: AC 500V for 1 minute
 Operating life: 10,000 cycles at 15-18 cycles per minute, unloading

26

OPTIONAL KNOB:
 G 2-15
 VG 4-11

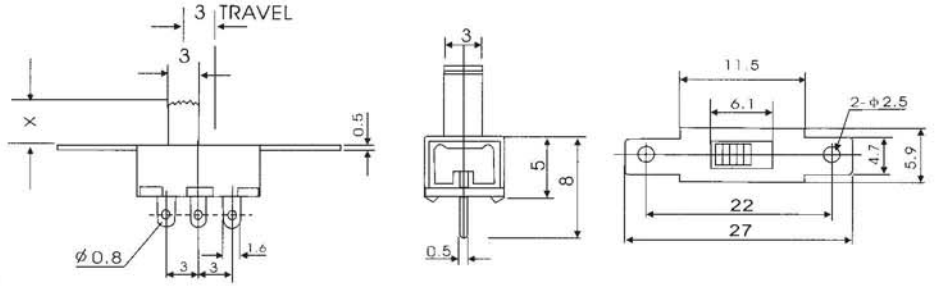

SS-12F34(1P2T)

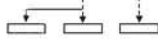

27

OPTIONAL KNOB:
 G 2-15
 VG 4-11

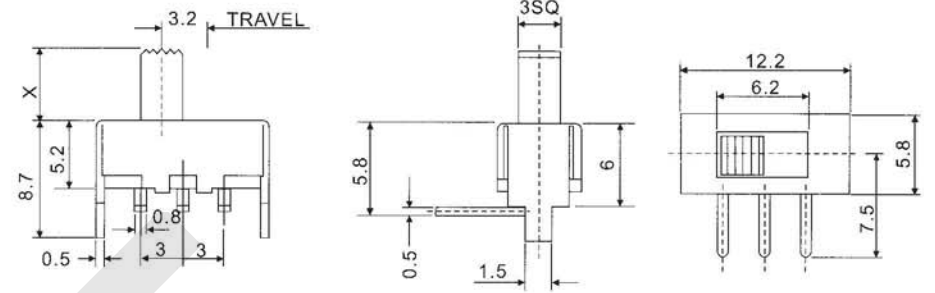
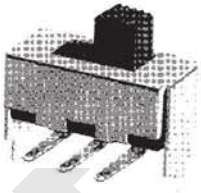

SS-12F39(1P2T)



28

OPTIONAL KNOB:
 G 2-15
 VG 2-15

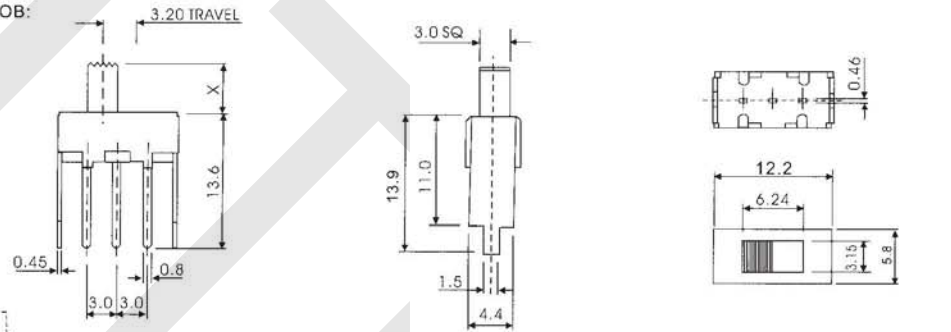
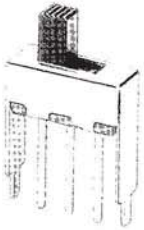

SS-12F41(1P2T)

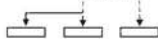

29

OPTIONAL KNOB:
 G 2-15
 VG 2-15

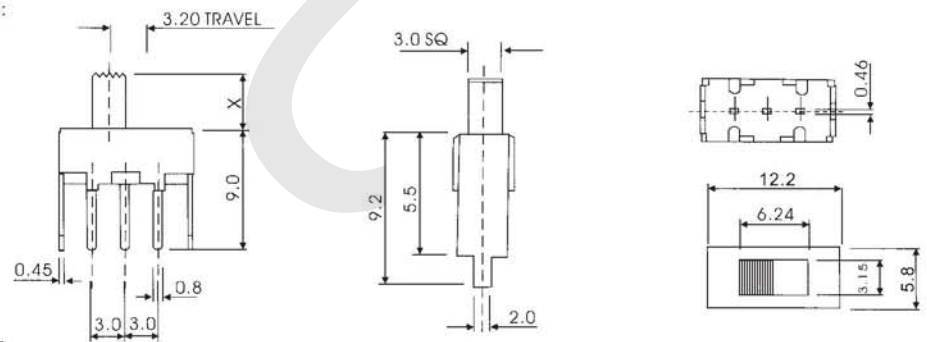
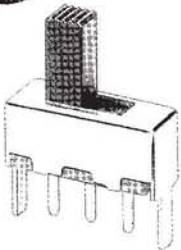

SS-12F43(1P2T)



30

OPTIONAL KNOB:
 G 2-15
 VG 2-15

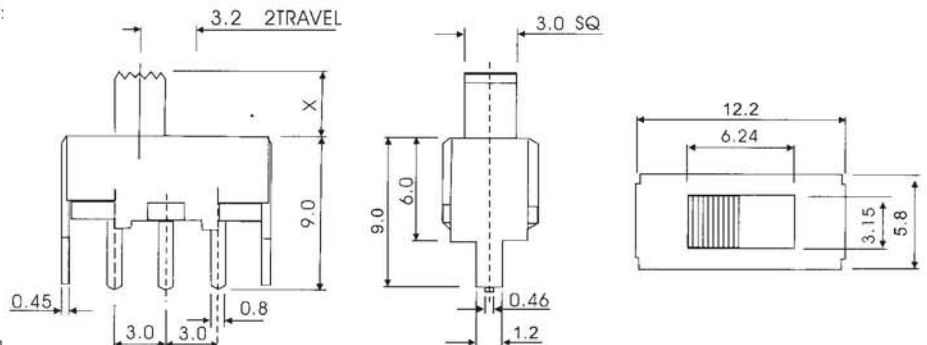
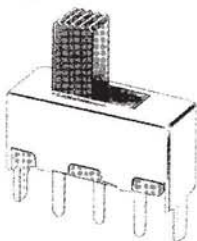

SS-12F44(1P2T)

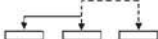

Specification:
 Rating:DC 50V,0.5A
 Contact resistance:30mΩ MAX.
 Insulation resistance:100MΩ MIN.at DC 500V
 Withstand voltage:AC 500V for 1 minute
 Operating life:10,000 cycles at 15-18 cycles per minute,unloading

Slide Switch

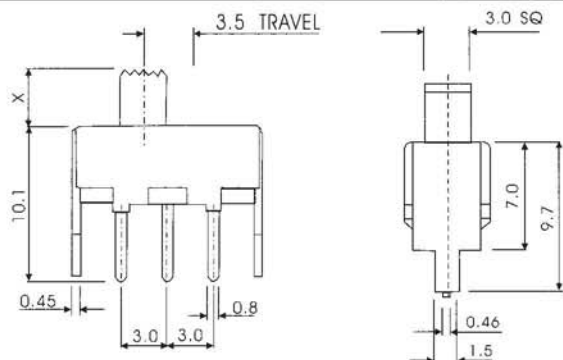

OPTIONAL KNOB:
 G 2-15
 VG 2-15

31

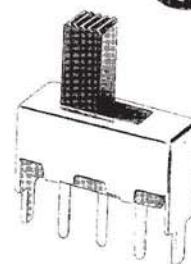

SS-12F47(1P2T)

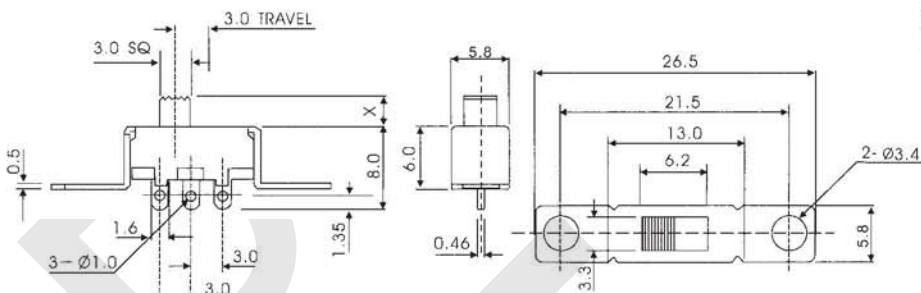

OPTIONAL KNOB:
 G 2-15
 VG 2-15

32

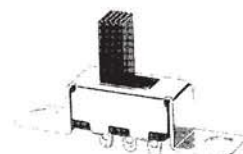

SS-12F48(1P2T)

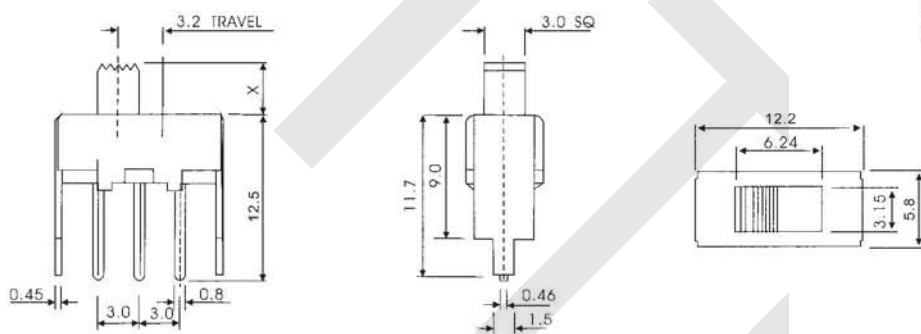

OPTIONAL KNOB:
 G 2-15
 VG 2-15

33

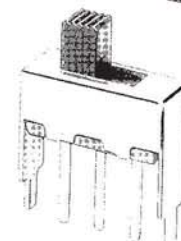

SS-12F49(1P2T)

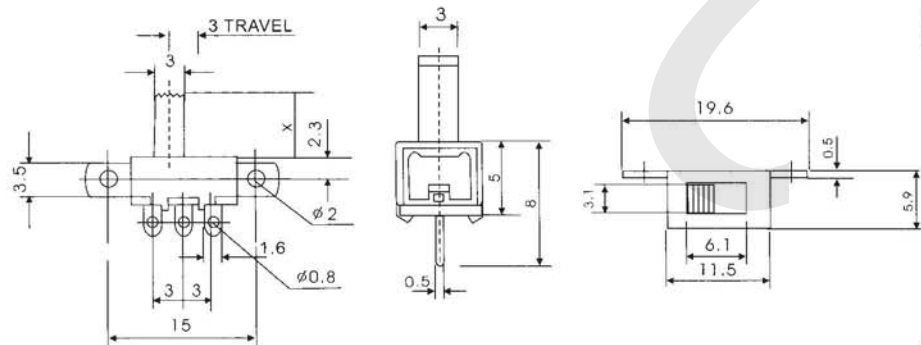

OPTIONAL KNOB:
 G 2-15
 VG 2-15

34



SS-12F55(1P2T)

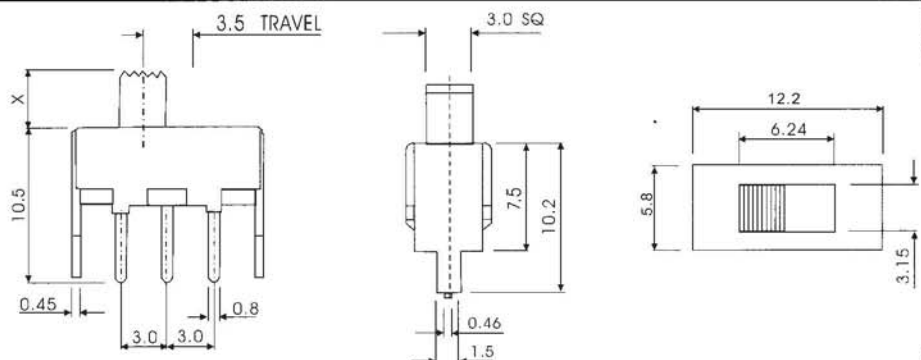

OPTIONAL KNOB:
 G 2-15
 VG 2-15

35

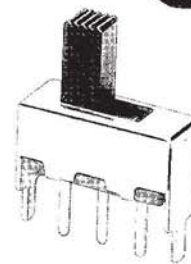

SS-12F58(1P2T)

Slide Switch

Specification:
 Rating: DC 50V, 0.5A
 Contact resistance: 30mΩ MAX.
 Insulation resistance: 100MΩ MIN. at DC 500V
 Withstand voltage: AC 500V for 1 minute
 Operating life: 10,000 cycles at 15-18 cycles per minute, unloading

36

OPTIONAL KNOB:
 G 2-15
 VG 2-15

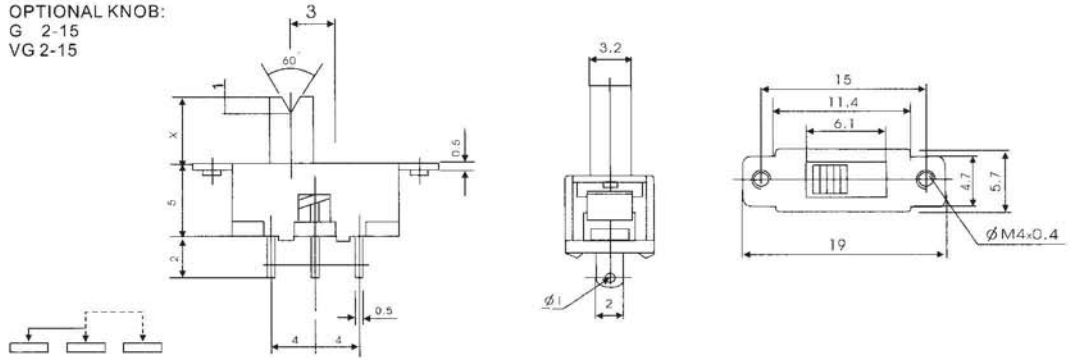

SS-12F76(1P2T)

37

OPTIONAL KNOB:
 G 2-16
 GA 2-12
 M 7-16

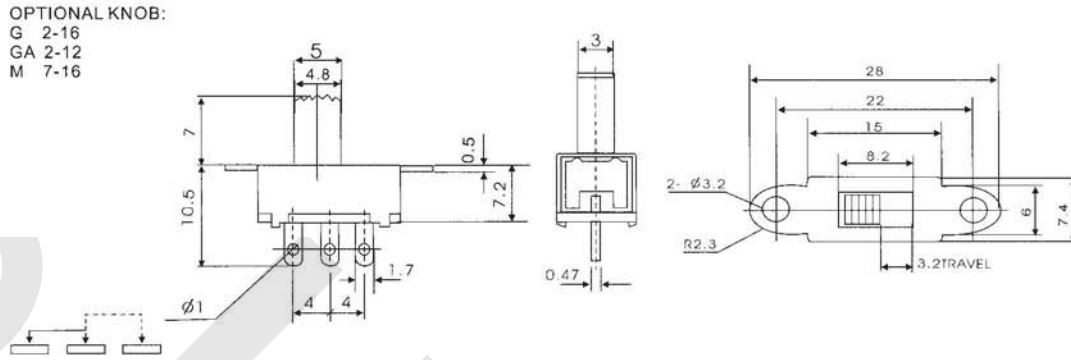
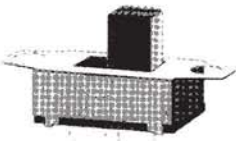

SS-12F93(1P2T)

38

OPTIONAL KNOB:
 G 2-15
 VG 2-15

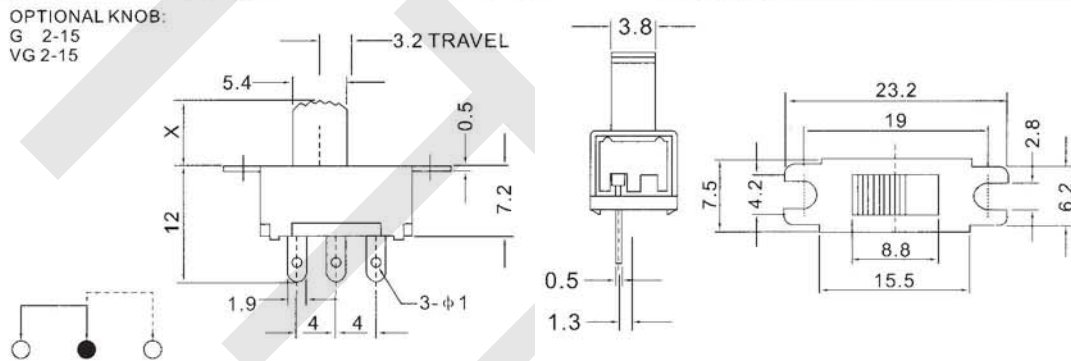

SS-12F110(1P2T)

39

OPTIONAL KNOB:
 G 2-15
 VG 2-15

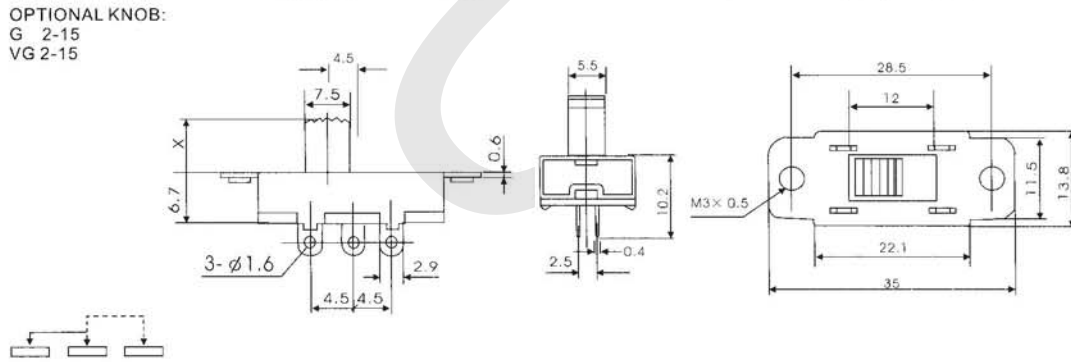

SS-12I06(1P2T)

40

OPTIONAL KNOB:
 G 2-12
 WG 2-12

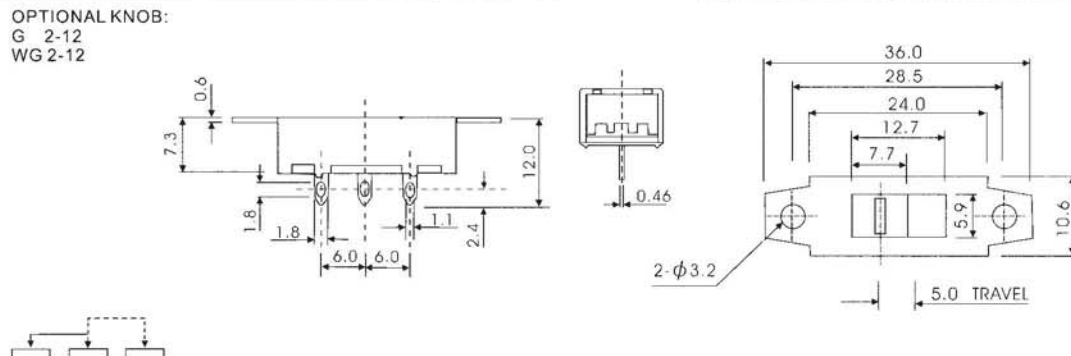
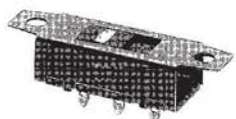

SS-12J01(1P2T)

Specification:
 Rating: DC 50V, 0.5A
 Contact resistance: 30mΩ MAX.
 Insulation resistance: 100MΩ MIN. at DC 500V
 Withstand voltage: AC 500V for 1 minute
 Operating life: 10,000 cycles at 15-18 cycles per minute, unloading

Slide Switch

OPTIONAL KNOB:
 G 2-12
 WG 2-12

41

SS-12J03(1P2T)

OPTIONAL KNOB:
 G 2-10
 VG 2-10

42

SS-13D07(1P3T)

OPTIONAL KNOB:
 G 2-10
 VG 2-10

43

SS-13D08(1P3T)

OPTIONAL KNOB:
 G 2-15
 VG 2-15

44

SS-13D14(1P3T)

OPTIONAL KNOB:
 G 2-10
 VG 2-10

45

SS-13D30(1P3T)

Slide Switch

Specification:
 Rating: DC 50V, 0.5A
 Contact resistance: 30mΩ MAX.
 Insulation resistance: 100MΩ MIN. at DC 500V
 Withstand voltage: AC 500V for 1 minute
 Operating life: 10,000 cycles at 15-18 cycles per minute, unloading

46

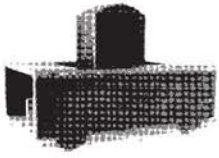

Rating: 1.5A 250V AC
 OPTIONAL KNOB:
 G 2-16
 VG 3-15

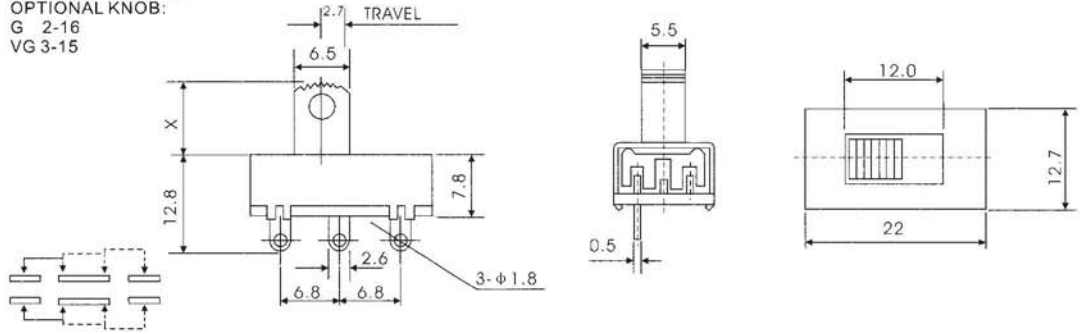

SS-13E26(1P3T)

47



OPTIONAL KNOB:
 G 3-8

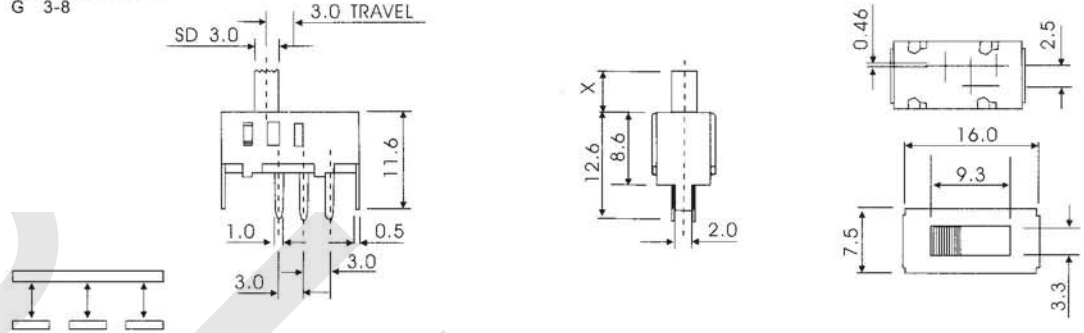

SS-13F03(1P3T)

48

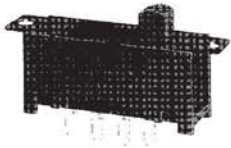

OPTIONAL KNOB:
 G 2-12

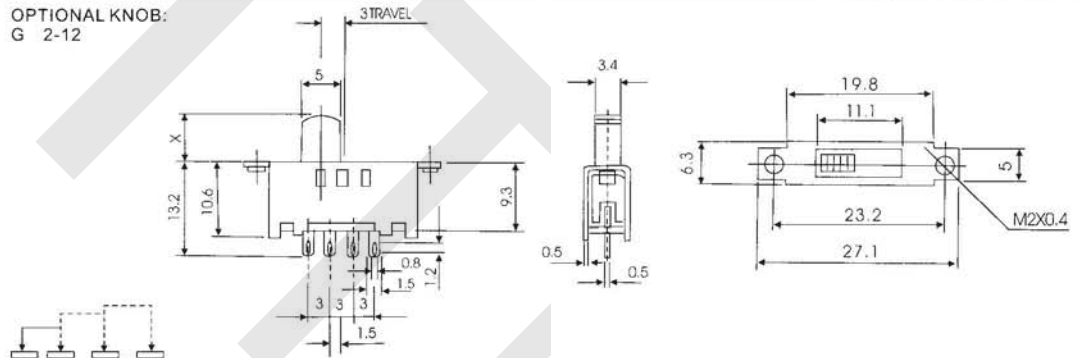

SS-13F07(1P3T)

49

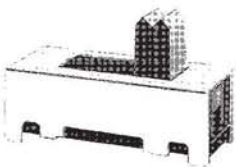

OPTIONAL KNOB:
 G 2-12
 VG 3-9

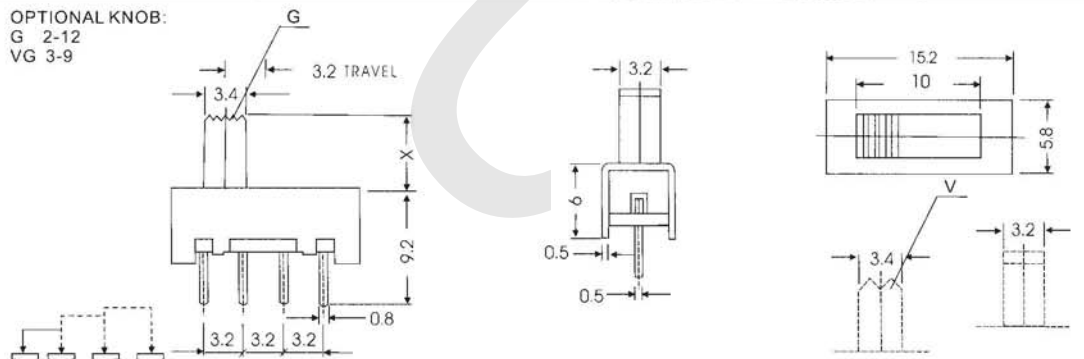

SS-13F11(1P3T)

50



OPTIONAL KNOB:
 G 2-12
 VG 3-9

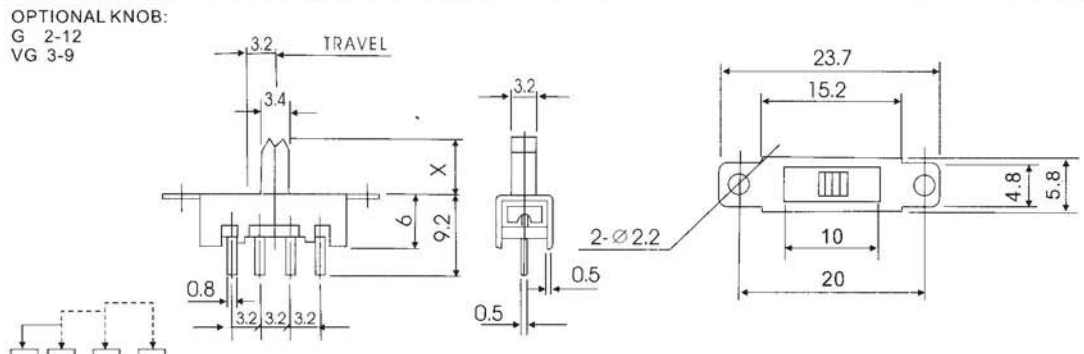

SS-13F12(1P3T)

Specification:
 Rating: DC 50V, 0.5A
 Contact resistance: 30mΩ MAX.
 Insulation resistance: 100MΩ MIN. at DC 500V
 Withstand voltage: AC 500V for 1 minute
 Operating life: 10,000 cycles at 15-18 cycles per minute, unloading

Slide Switch

51

OPTIONAL KNOB:
 G 2-15
 VG 4-9

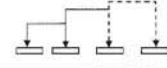
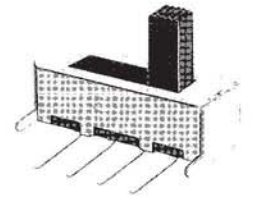
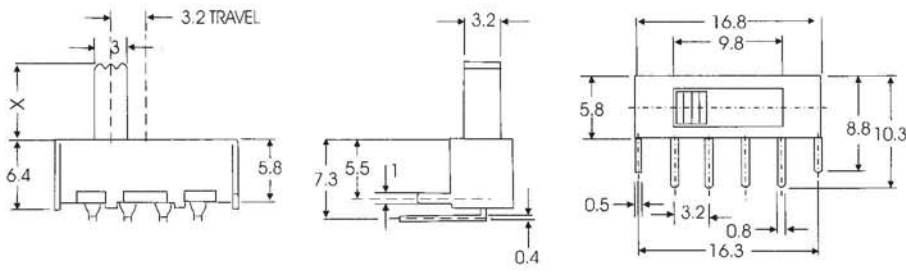

SS-13F24(1P3T)

52

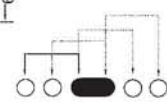
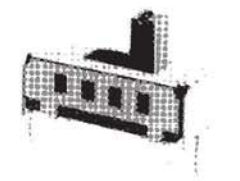
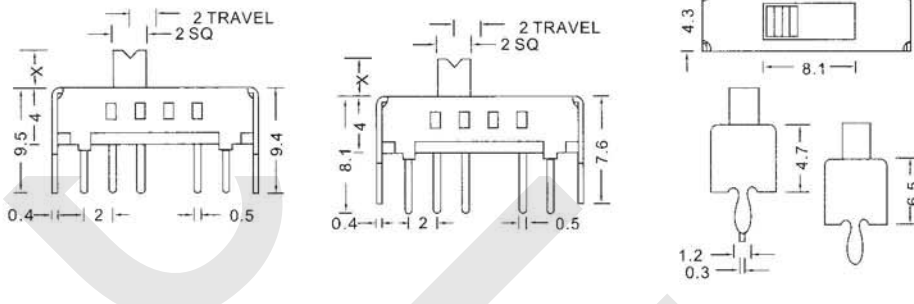

SS-14D01(1P4T)
 SS-14D02(1P4T)

53

OPTIONAL KNOB:
 G 2-15
 VG 3-15

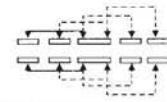
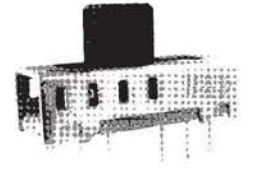
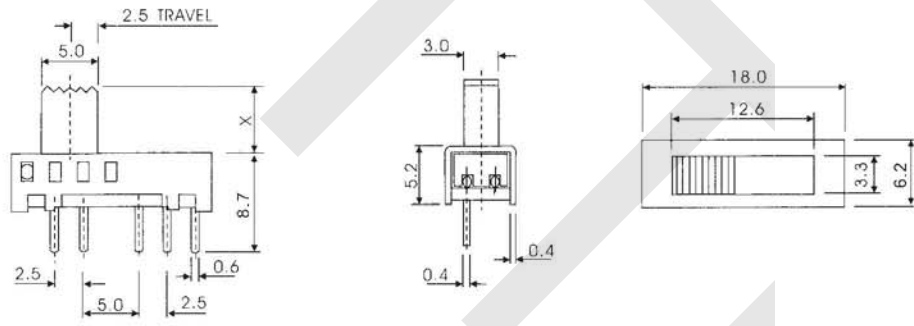

SS-14E01(1P4T)

54

OPTIONAL KNOB:
 G 6-10
 VG 8
 UG 10

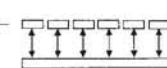
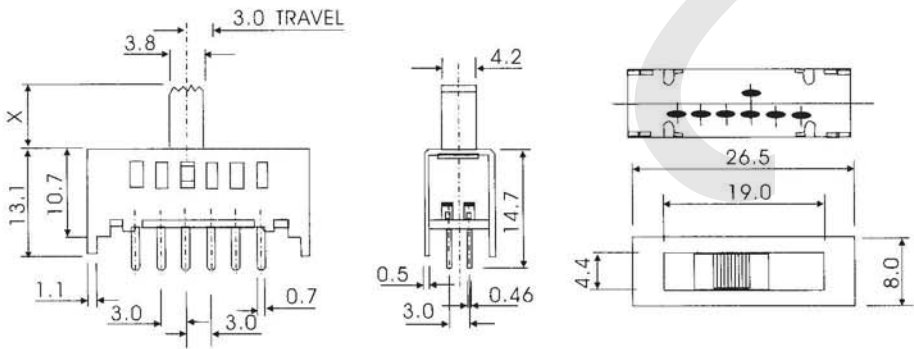

SS-16F03(1P6T)

55

OPTIONAL KNOB:
 VG 8
 G 6-10
 U 7

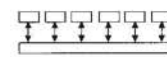
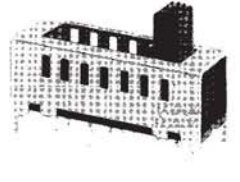
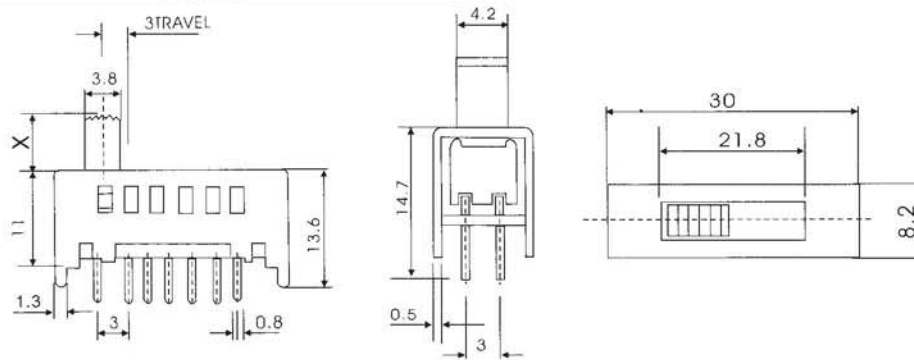

SS-17F01(1P7T)

Slide Switch

Specification:
 Rating: DC 50V, 0.5A
 Contact resistance: 30mΩ MAX.
 Insulation resistance: 100MΩ MIN. at DC 500V
 Withstand voltage: AC 500V for 1 minute
 Operating life: 10,000 cycles at 15-18 cycles per minute, unloading

56

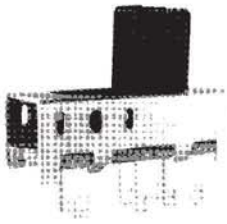

SS-22E04(2P2T)

OPTIONAL KNOB:
 G 2-15
 VGA 3-15

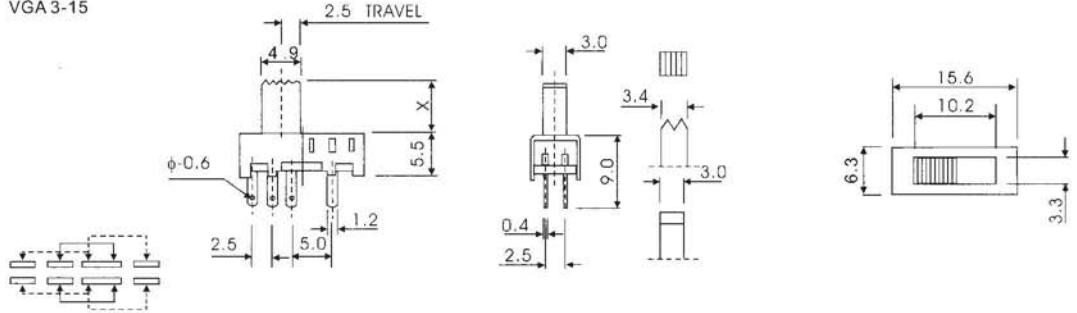

57

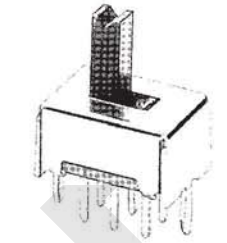

SS-22D07(2P2T)

OPTIONAL KNOB:
 VG 2-9
 GA 2-9

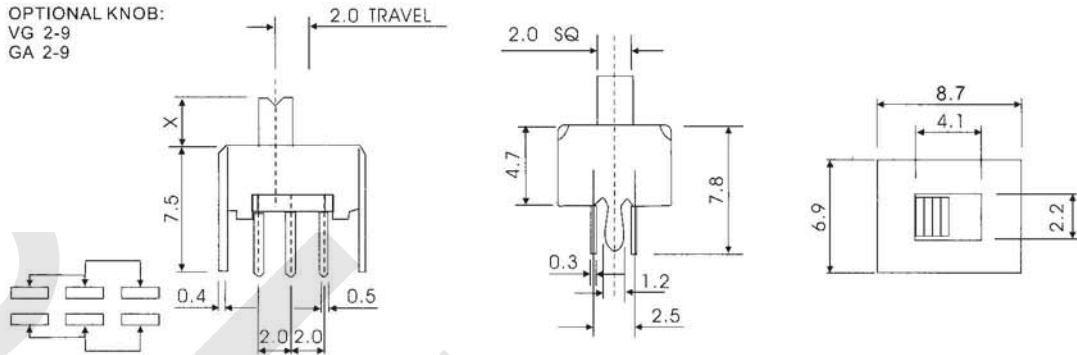

58

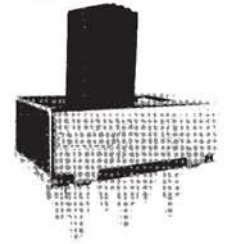

SS-22E09(2P2T)

Rating: 1.5A 250V AC
 OPTIONAL KNOB:
 G 2-16

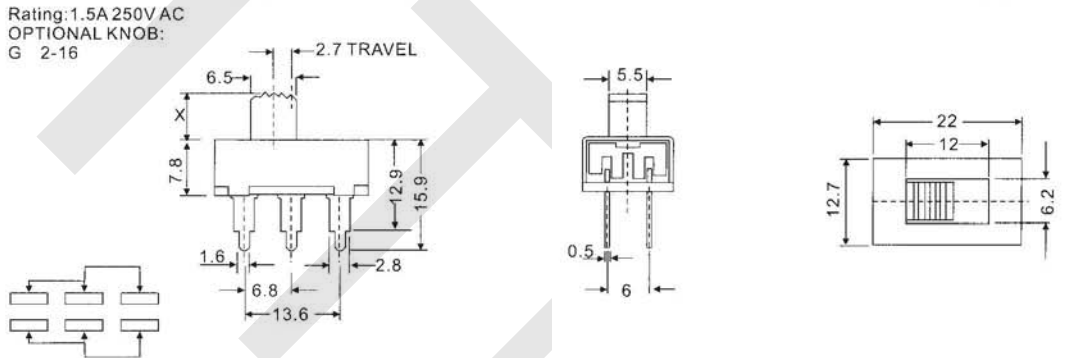

59

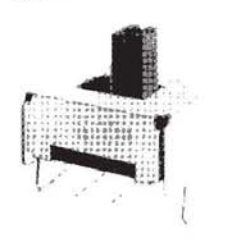

SS-22D10(2P2T)

OPTIONAL KNOB:
 VG 2-9
 GA 2-9

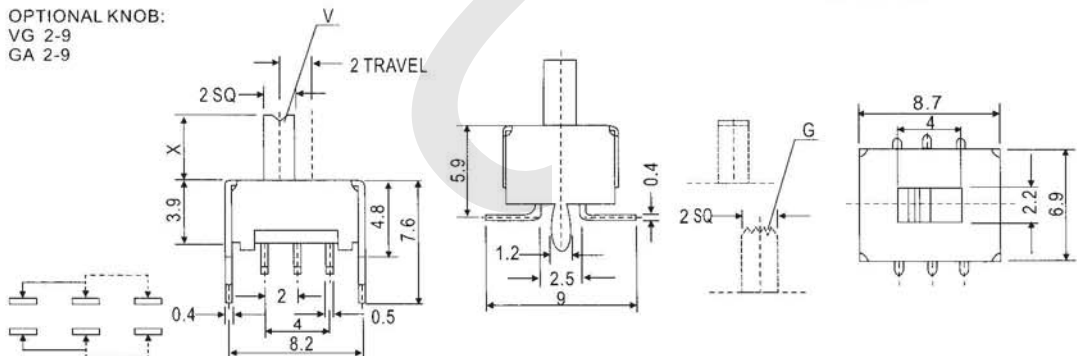

60

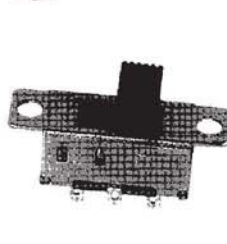

SS-22D32(2P2T)

OPTIONAL KNOB:
 VG 2-16
 GA 2-12
 M 7-16

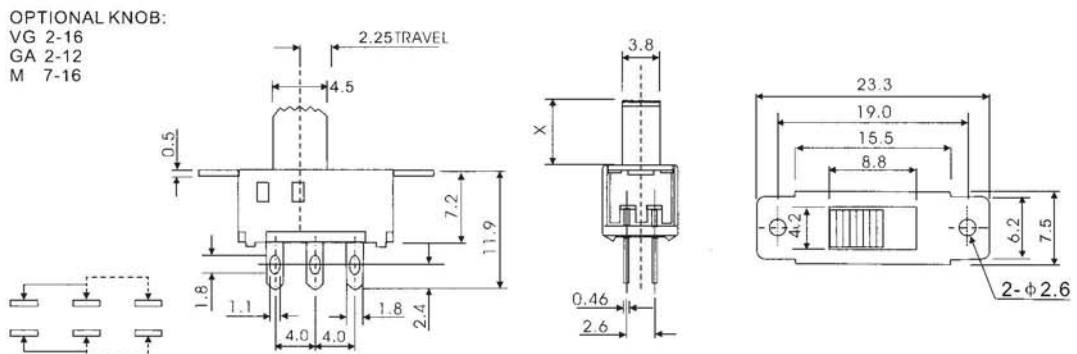

Specification:
 Rating:DC 50V,0.5A
 Contact resistance:30mΩ MAX.
 Insulation resistance:100MΩ MIN.at DC 500V
 Withstand voltage:AC 500V for 1 minute
 Operating life:10,000 cycles at 15-18 cycles per minute,unloading

Slide Switch

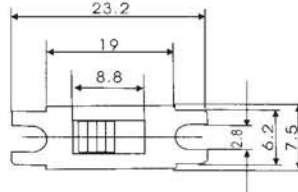
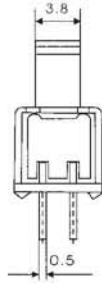
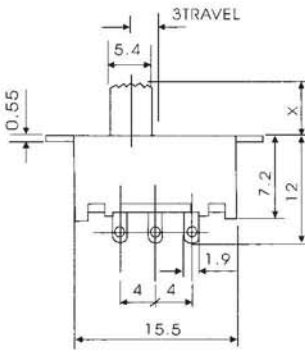

OPTIONAL KNOB:
 VG 2-16
 GA 2-12
 M 7-16

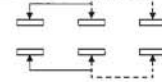

61

SS-22F01(2P2T)

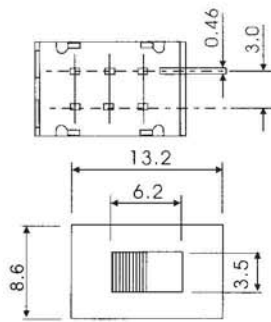
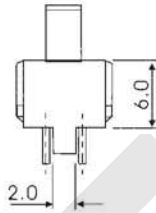
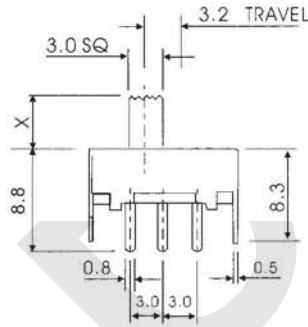

OPTIONAL KNOB:
 EG 2-13

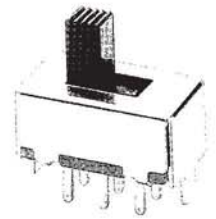
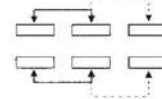

62

SS-22F04(2P2T)

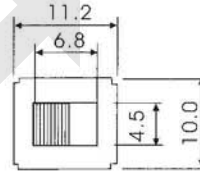
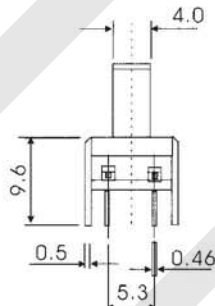
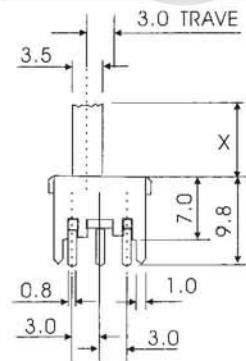

OPTIONAL KNOB:
 G 4-11
 AT 4-11
 NAT 4-11

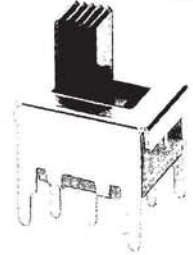
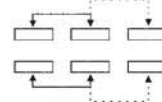

63

SS-22F05(2P2T)

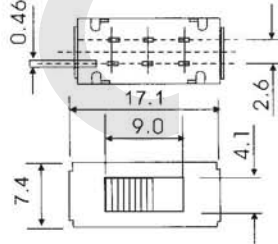
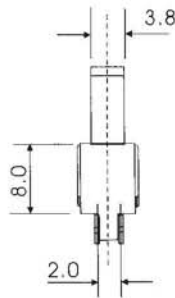
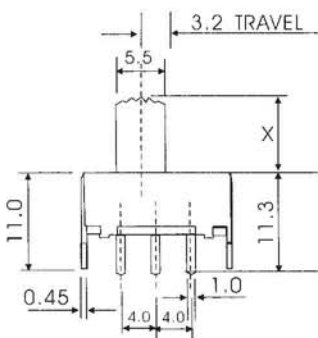

OPTIONAL KNOB:
 G 1.5-16
 AT 5-15
 M 7-16
 GA 5-10

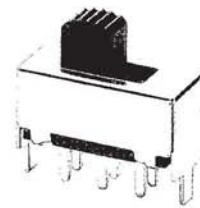
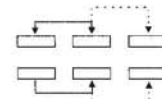

64

SS-22F06(2P2T)

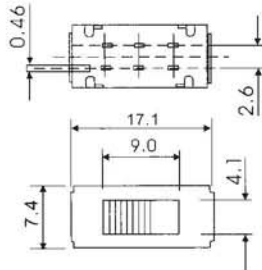
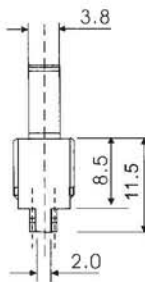
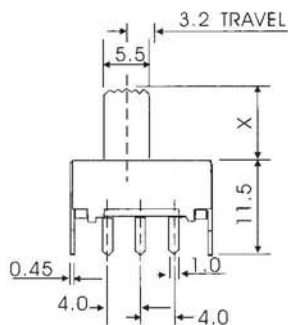

OPTIONAL KNOB:
 G 1.5-16
 AT 5-15
 M 7-16
 GA 5-10

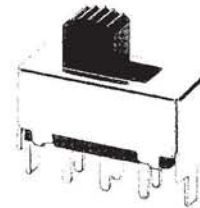
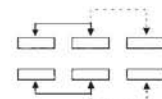

65

SS-22F07(2P2T)

Slide Switch

Specification:
 Rating: DC 50V, 0.5A
 Contact resistance: 30mΩ MAX.
 Insulation resistance: 100MΩ MIN. at DC 500V
 Withstand voltage: AC 500V for 1 minute
 Operating life: 10,000 cycles at 15-18 cycles per minute, unloading

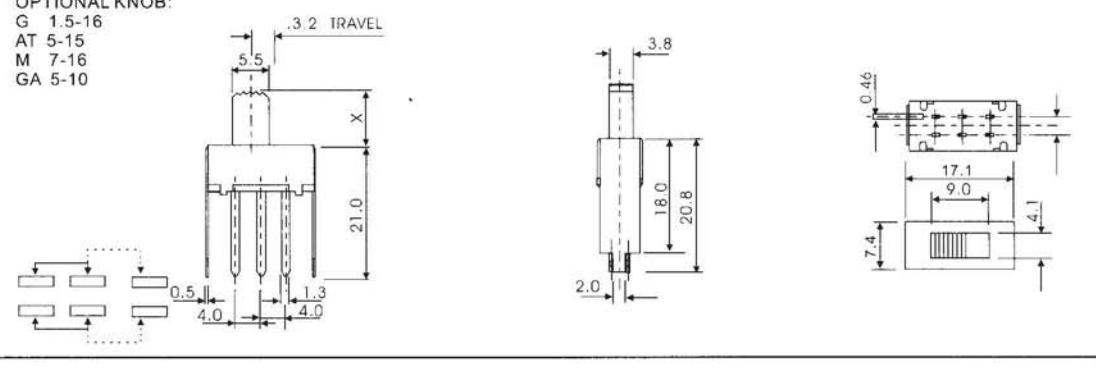
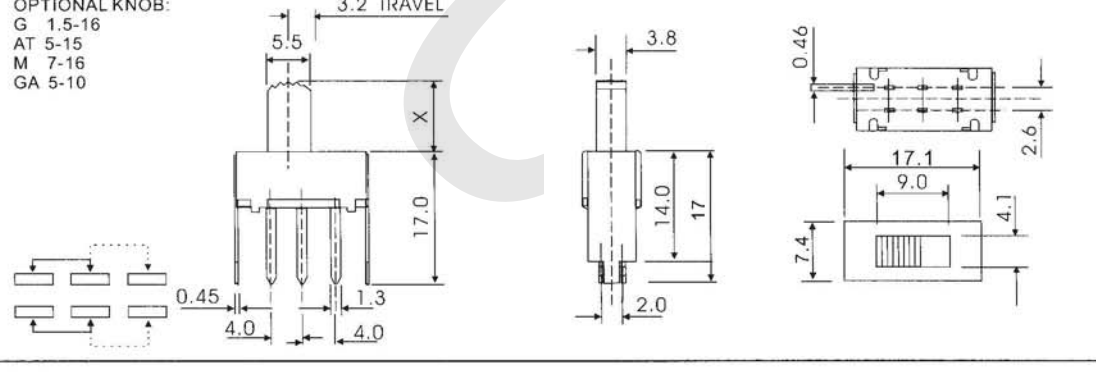
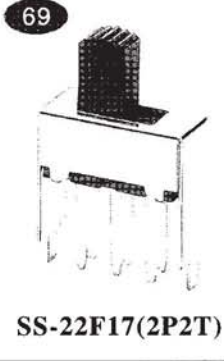
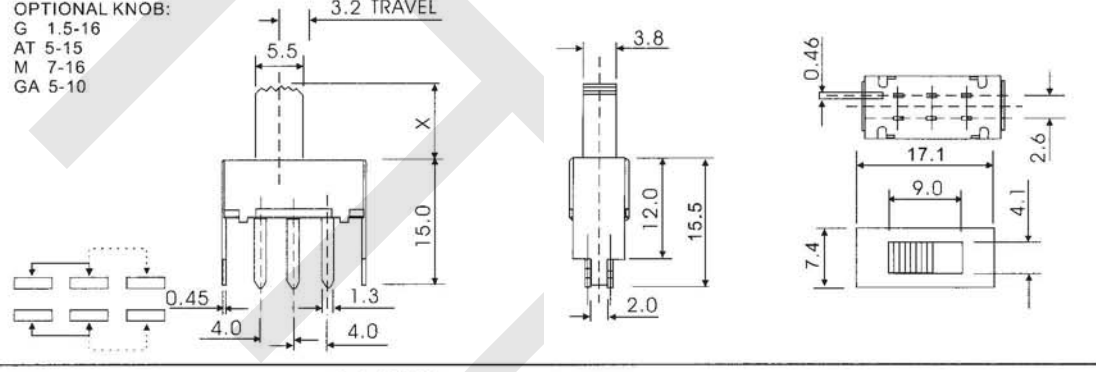
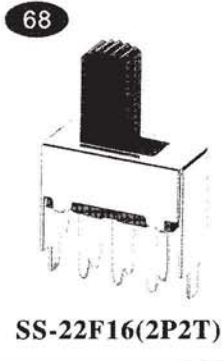
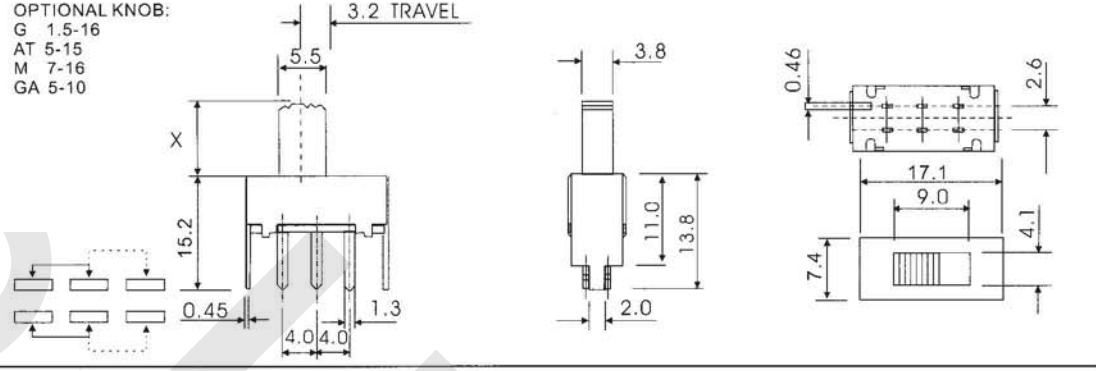
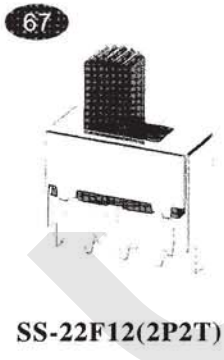
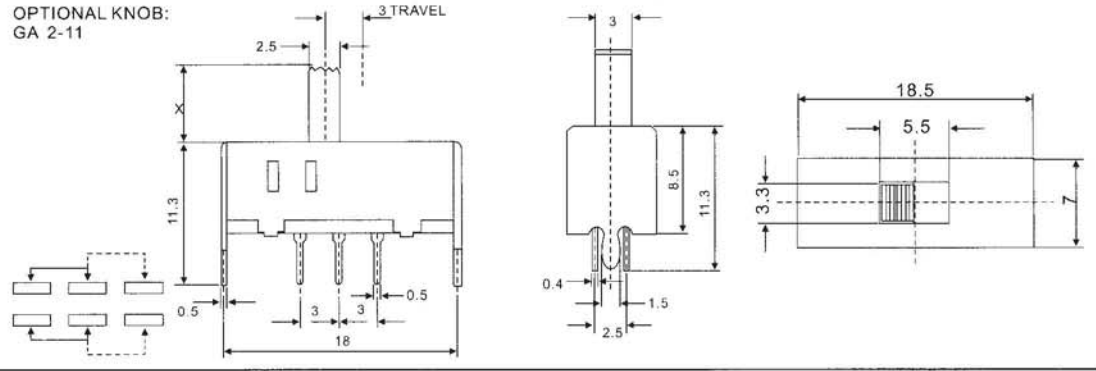
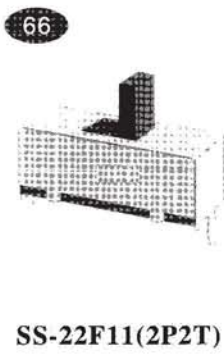

Specification:
 Rating: DC 50V, 0.5A
 Contact resistance: 30mΩ MAX.
 Insulation resistance: 100MΩ MIN. at DC 500V
 Withstand voltage: AC 500V for 1 minute
 Operating life: 10,000 cycles at 15-18 cycles per minute, unloading

Slide Switch

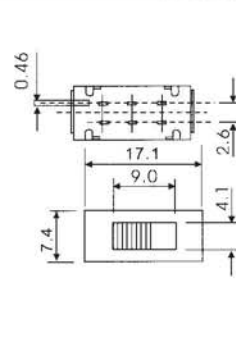
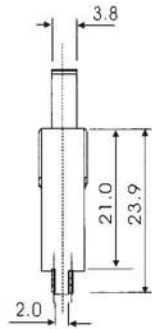
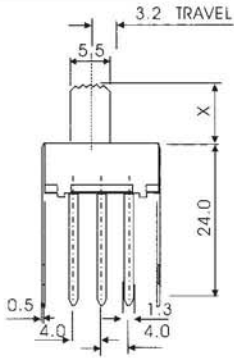

OPTIONAL KNOB:
 G 1.5-16
 AT 5-15
 M 7-16
 GA 5-10

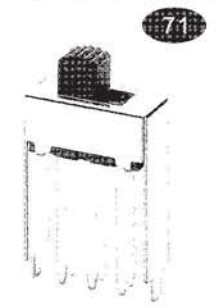
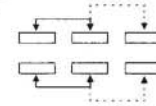

SS-22F22(2P2T)

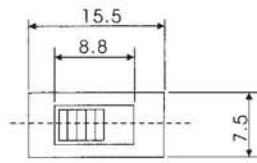
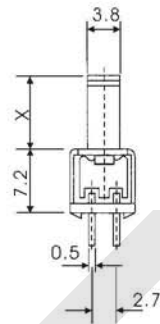
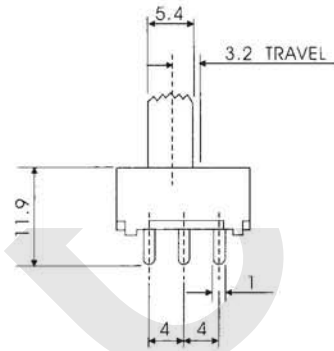

OPTIONAL KNOB:
 G 1.5-16
 AT 5-15
 M 7-16
 GA 4-11

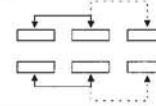

SS-22F24(2P2T)

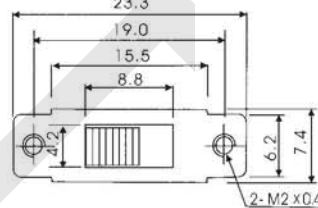
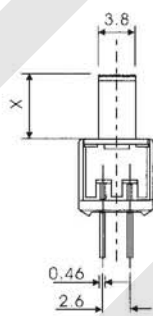
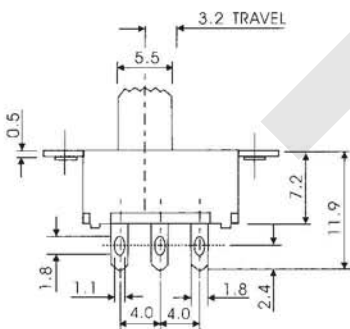

OPTIONAL KNOB:
 G 1.5-16
 AT 5-15
 M 7-16
 GA 5-10

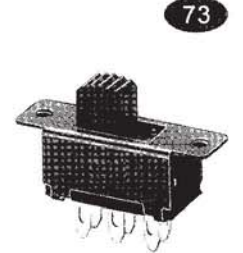
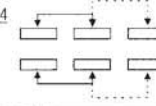

SS-22F25(2P2T)

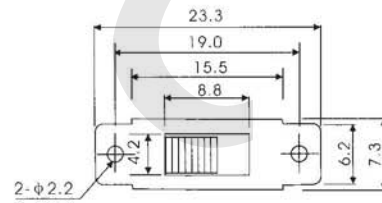
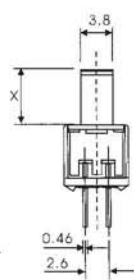
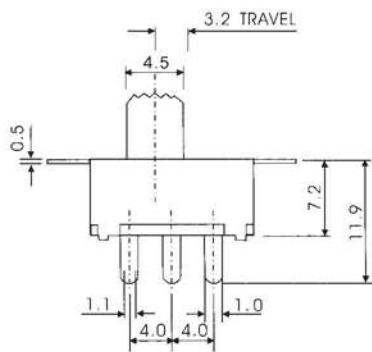

OPTIONAL KNOB:
 G 1.5-16
 AT 5-15
 M 7-16
 GA 5-10

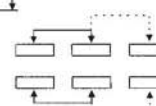

SS-22F26(2P2T)

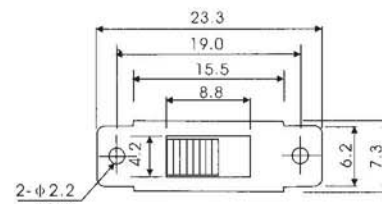
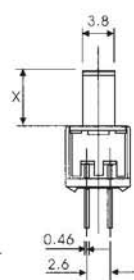
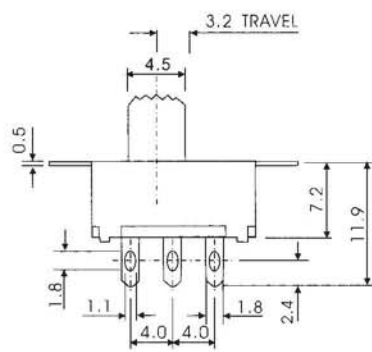

OPTIONAL KNOB:
 G 1.5-16
 AT 5-15
 M 7-16
 GA 5-10

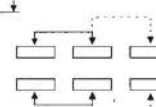

SS-22F32(2P2T)

Slide Switch

Specification:
 Rating: DC 50V, 0.5A
 Contact resistance: 30mΩ MAX.
 Insulation resistance: 100MΩ MIN. at DC 500V
 Withstand voltage: AC 500V for 1 minute
 Operating life: 10,000 cycles at 15-18 cycles per minute, unloading

76



OPTIONAL KNOB:
 G 1.5-16
 AT 5-15
 M 7-16
 GA 5-11

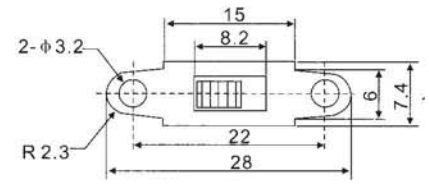
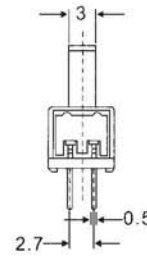
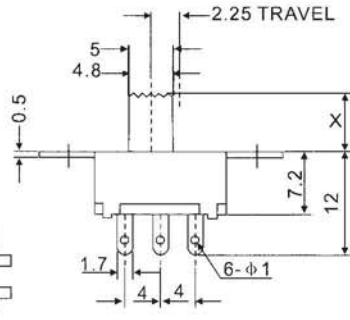
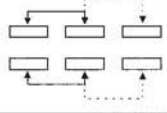

SS-22F43(2P2T)

77

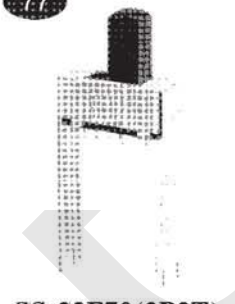

OPTIONAL KNOB:
 G 1.5-16
 AT 5-15
 M 7-16
 GA 2-11

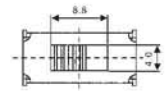
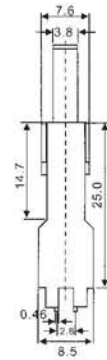
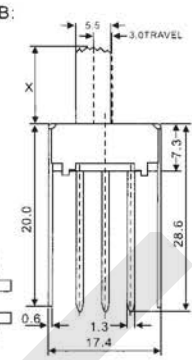
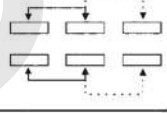

SS-22F70(2P2T)

78

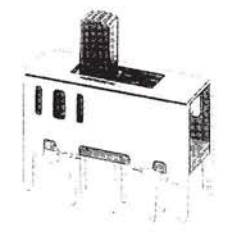

OPTIONAL KNOB:
 G 2-16

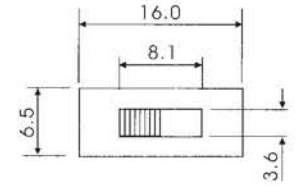
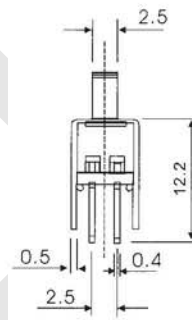
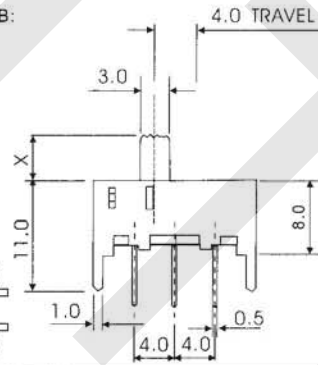
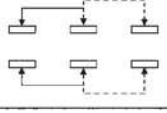

SS-22H02(2P2T)

79



OPTIONAL KNOB:
 G 2-16

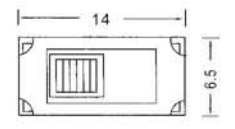
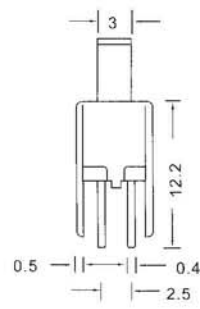
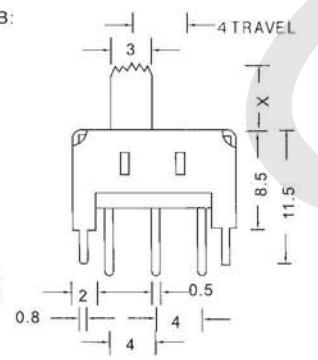
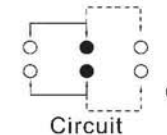

SS-22H04(2P2P)

80

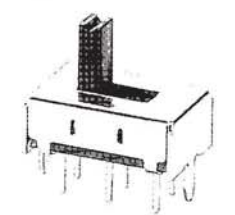

OPTIONAL KNOB:
 G 2-9
 VG 2-9
 GA 2-9

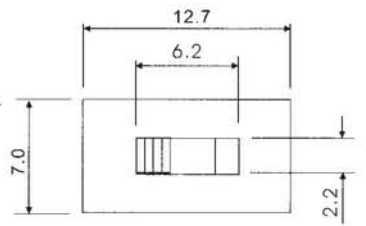
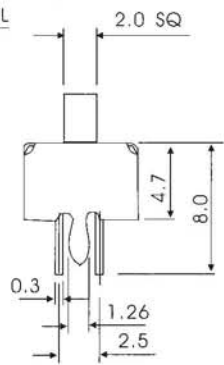
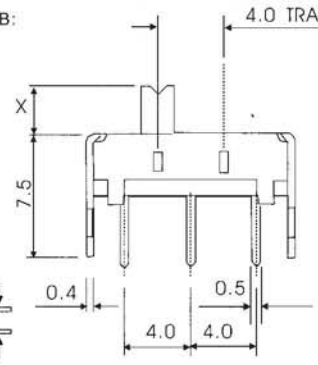
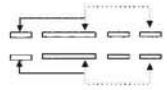

SS-22H07(2P2T)

Specification:
 Rating:DC 50V,0.5A
 Contact resistance:30mΩ MAX.
 Insulation resistance:100MΩ MIN.at DC 500V
 Withstand voltage:AC 500V for 1 minute
 Operating life:10,000 cycles at 15-18 cycles per minute,unloading

Slide Switch

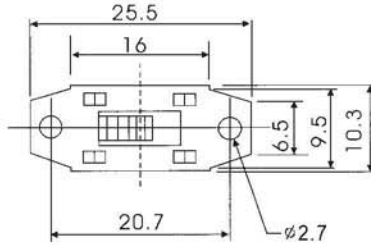
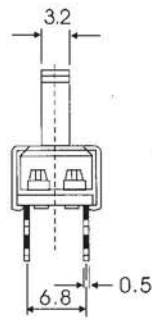
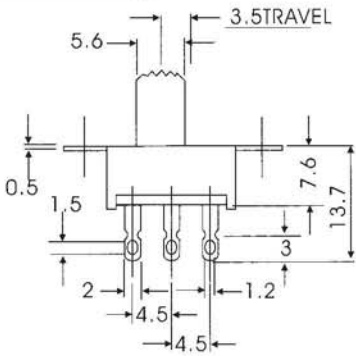

OPTIONAL KNOB:
G 2-9

81

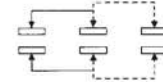

SS-22G08(2P2T)

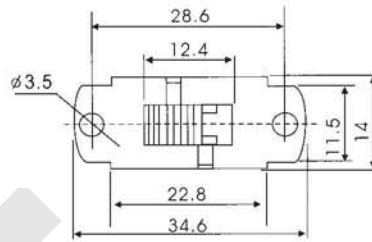
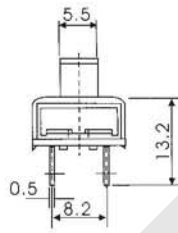
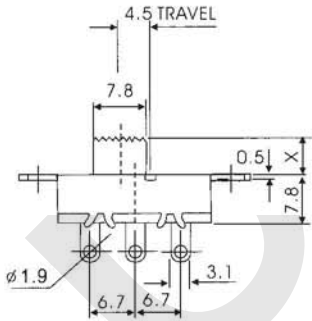

Rating:1.5A 250V AC
 OPTIONAL KNOB:
G 2-15

82

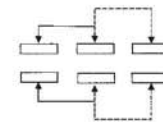

SS-22I24(2P2T)

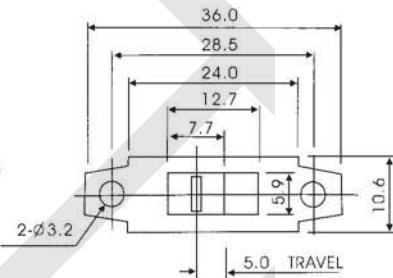
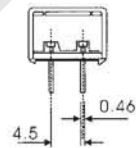
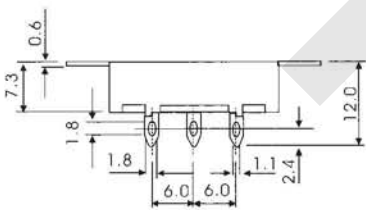

OPTIONAL KNOB:
G 2-12
WG 0-12

83

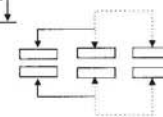

SS-22J01(2P2T)

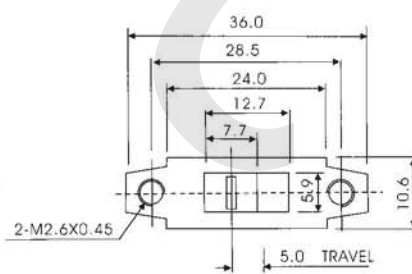
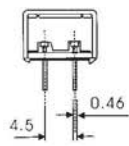
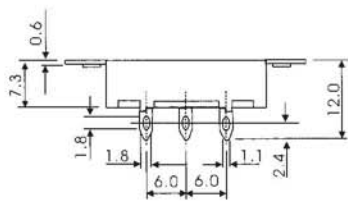

OPTIONAL KNOB:
G 2-12
WG 0-12

84

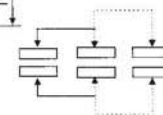

SS-22J03(2P2T)

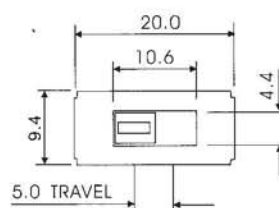
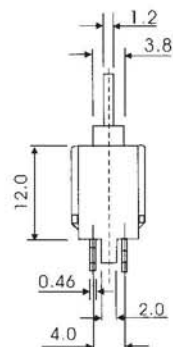
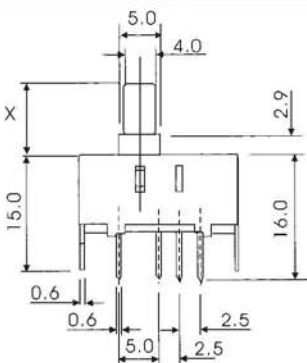

OPTIONAL KNOB:
G 2-18
M 7-16

85

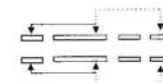

SS-22J12(2P2T)

Slide Switch

Specification:
 Rating: DC 50V, 0.5A
 Contact resistance: 30mΩ MAX.
 Insulation resistance: 100MΩ MIN. at DC 500V
 Withstand voltage: AC 500V for 1 minute
 Operating life: 10,000 cycles at 15-18 cycles per minute, unloading

86

Rating: 1.5A 250V AC
 OPTIONAL KNOB:
 G 2-16
 GA 2-16

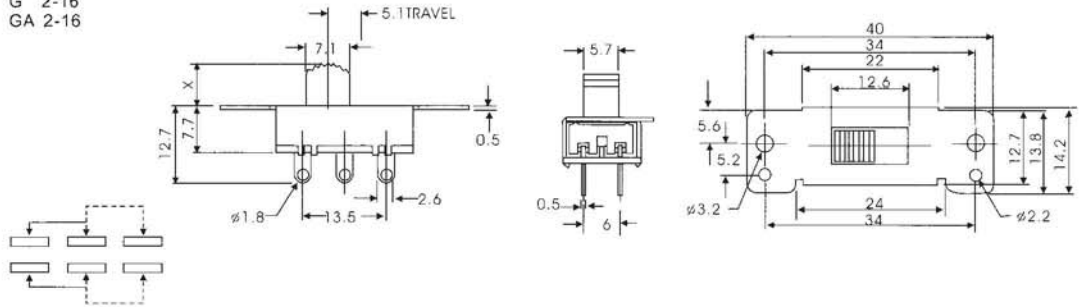

SS-22K22(2P2T)

87

Rating: 1.5A 250V AC
 OPTIONAL KNOB:
 WG 0-10

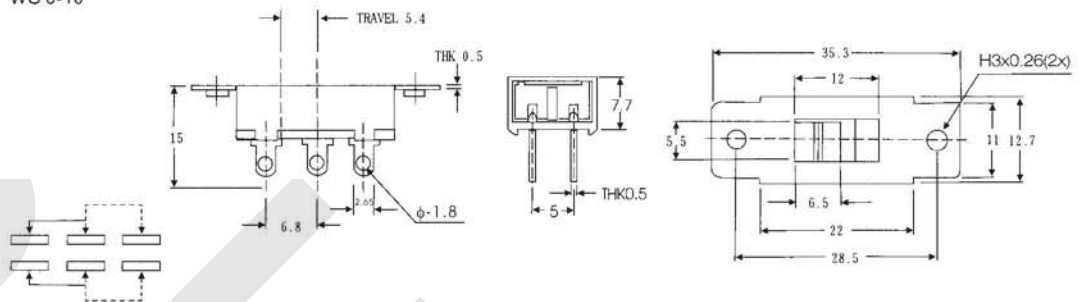

SS-22K35(2P2T)

88

Rating: 1.5A 250V AC
 OPTIONAL KNOB:
 G 3.2-10
 WG 0-10

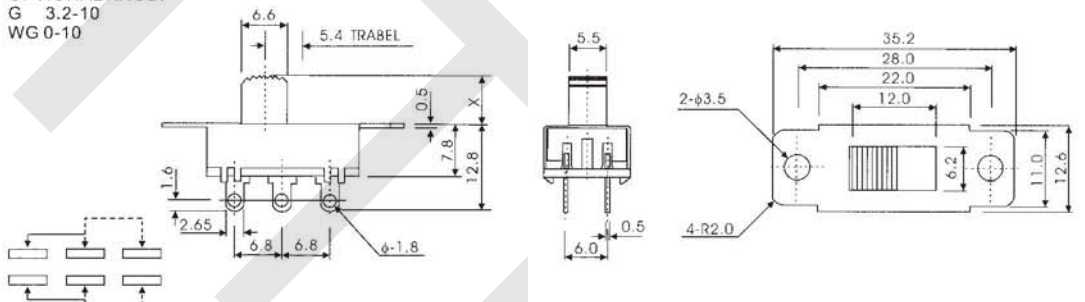

SS-22L05(2P2T)

89

OPTIONAL KNOB:
 G 3.2-10
 WG 0-10

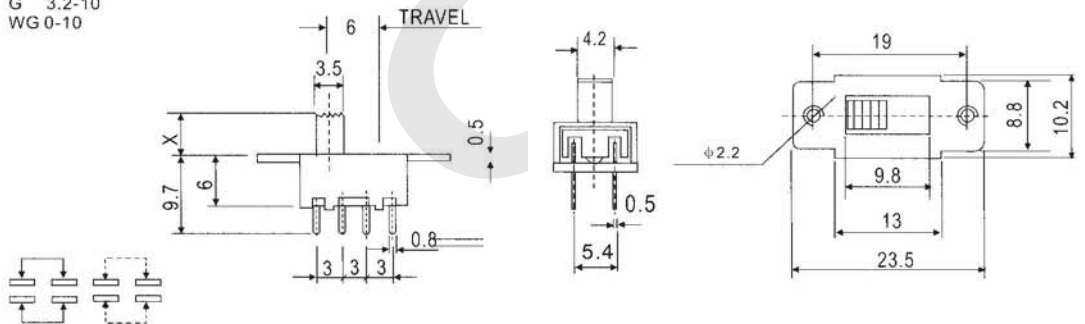

SS-22L24(2P2T)

90

OPTIONAL KNOB:
 G 3.2-10
 WG 0-10

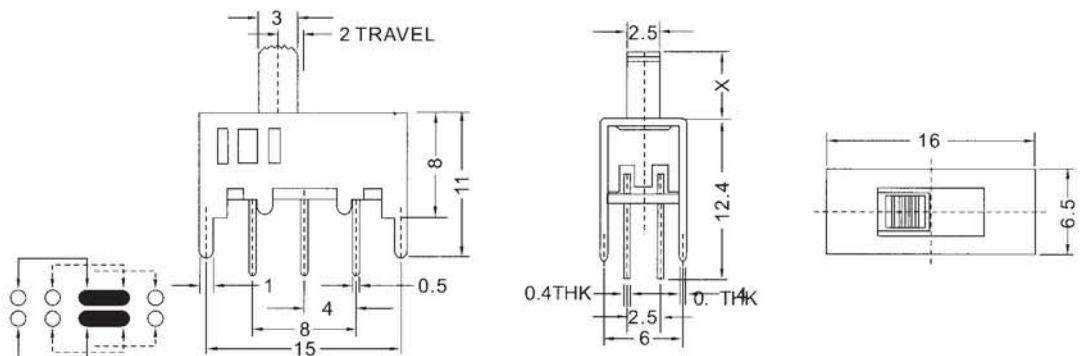

SS-23D01(2P3T)

Specification:
 Rating:DC 50V,0.5A
 Contact resistance:30mΩ MAX.
 Insulation resistance:100MΩ MIN.at DC 500V
 Withstand voltage:AC 500V for 1 minute
 Operating life:10,000 cycles at 15-18 cycles per minute,unloading

Slide Switch

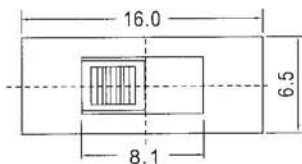
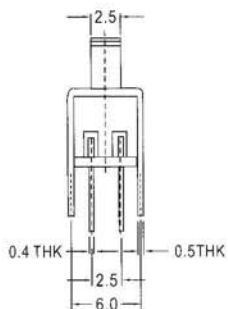
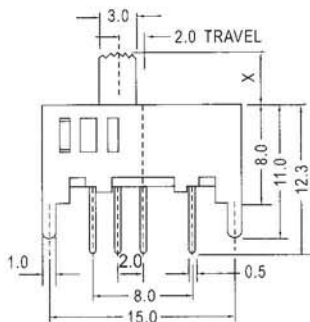

OPTIONAL KNOB:
G 2-15

91

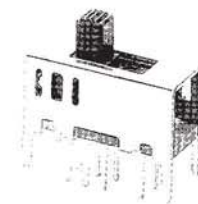
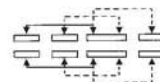

SS-23D03(2P3T)

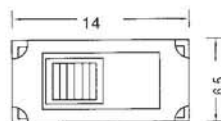
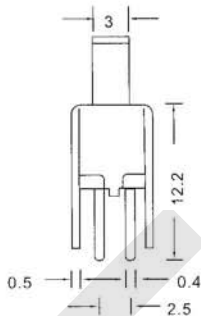
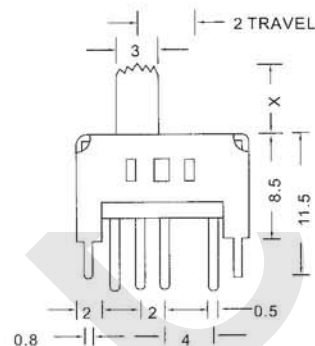

OPTIONAL KNOB:
G 2-9

92

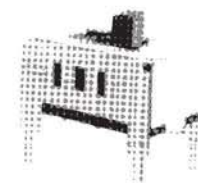
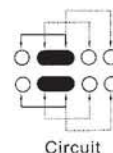

SS-23D04(2P3T)

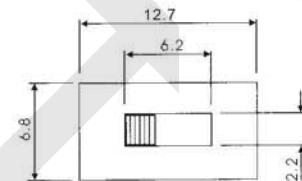
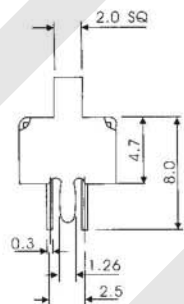
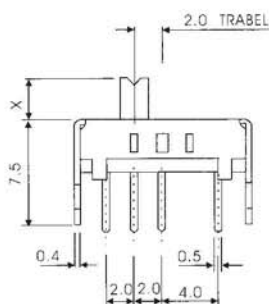

OPTIONAL KNOB:
G 2-9
VG 2-9

93

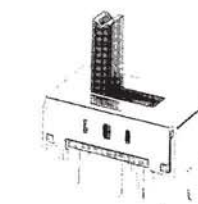
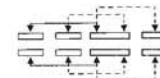

SS-23D07(2P3T)

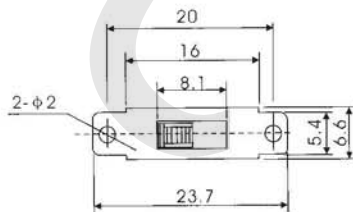
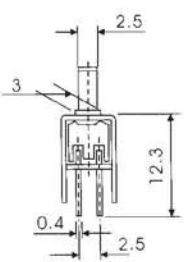
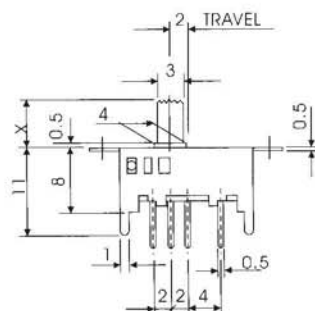

OPTIONAL KNOB:
G 2-15

94

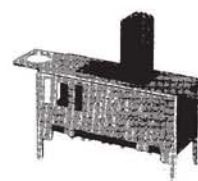
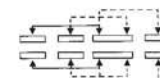

SS-23D08(2P3T)

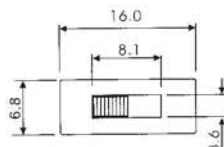
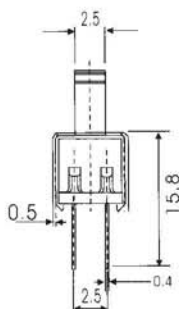
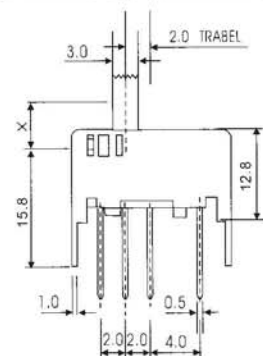

OPTIONAL KNOB:
G 2-15

95

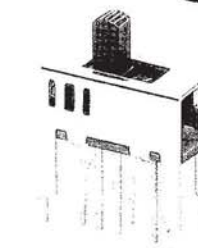
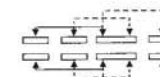

SS-23D14(2P3T)

Slide Switch

Specification:
 Rating: DC 50V, 0.5A
 Contact resistance: 30mΩ MAX.
 Insulation resistance: 100MΩ MIN. at DC 500V
 Withstand voltage: AC 500V for 1 minute
 Operating life: 10,000 cycles at 15-18 cycles per minute, unloading

96

OPTIONAL KNOB:
 G 2-15

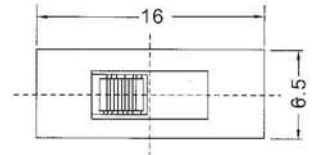
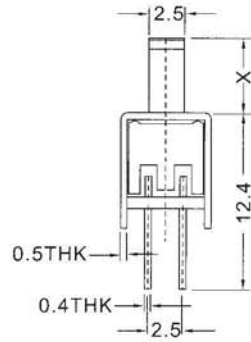
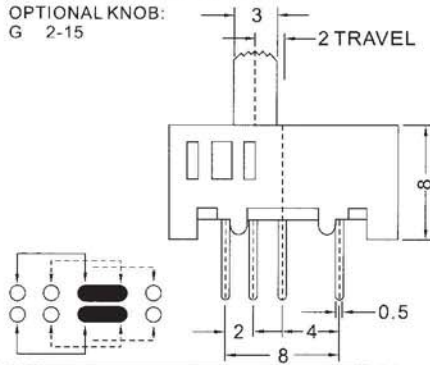
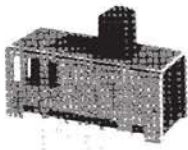

SS-23D23(2P3T)

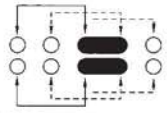

97

OPTIONAL KNOB:
 VG 2-16
 GA 2-12
 M 7-16

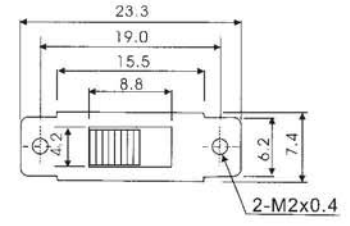
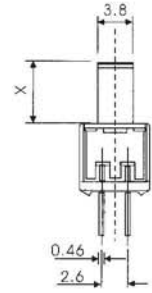
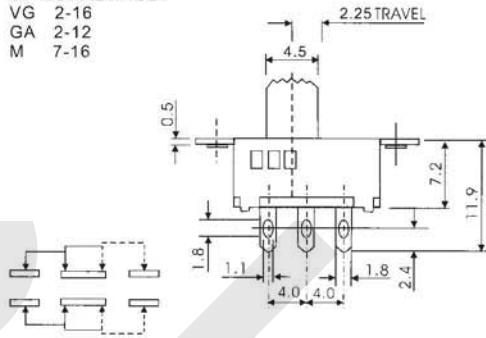

SS-23D25(2P3T)

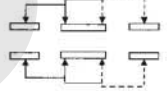

98

OPTIONAL KNOB:
 G 2-15

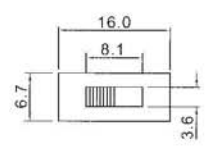
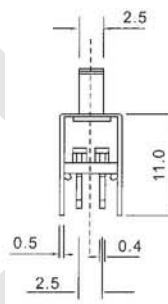
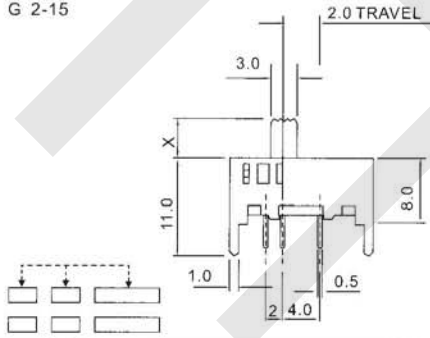

SS-23D30(2P3T)

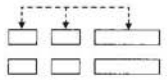

99

OPTIONAL KNOB:
 G 2-15

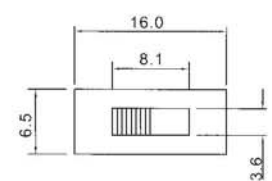
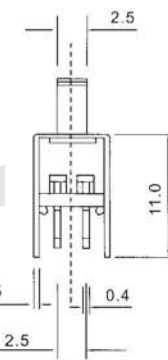
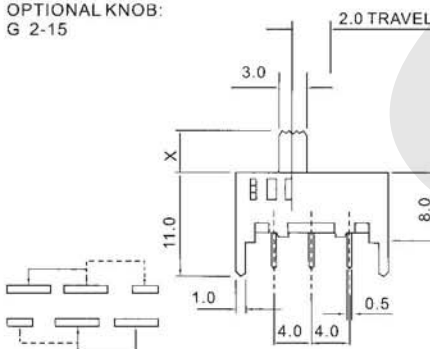

SS-23D31(2P3T)

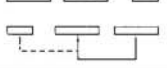

100

OPTIONAL KNOB:
 VG 2-16
 GA 2-16
 M 7-16

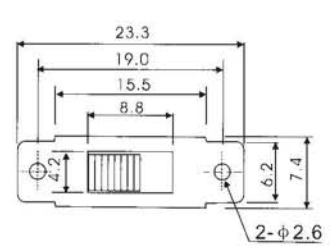
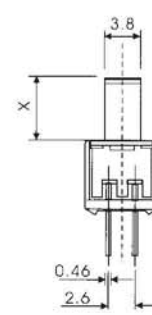
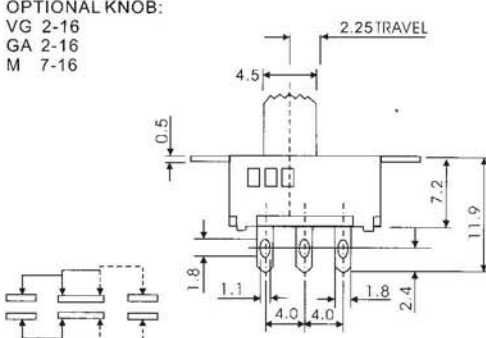
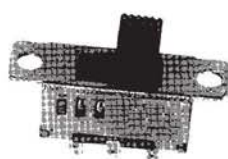

SS-23D32(2P3T)

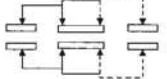

Specification:
 Rating: DC 50V, 0.5A
 Contact resistance: 30mΩ MAX.
 Insulation resistance: 100MΩ MIN. at DC 500V
 Withstand voltage: AC 500V for 1 minute
 Operating life: 10,000 cycles at 15-18 cycles per minute, unloading

Slide Switch

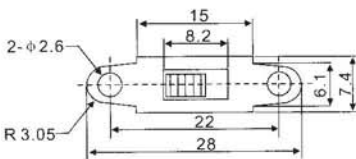
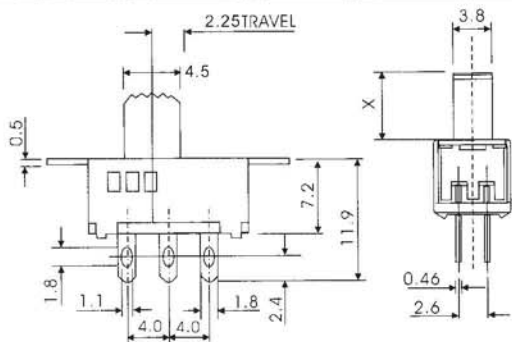

OPTIONAL KNOB:
 VG 2-16
 GA 2-16
 M 7-16

101

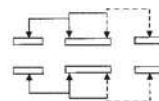

SS-23D33(2P3T)

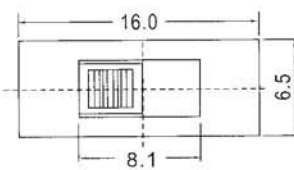
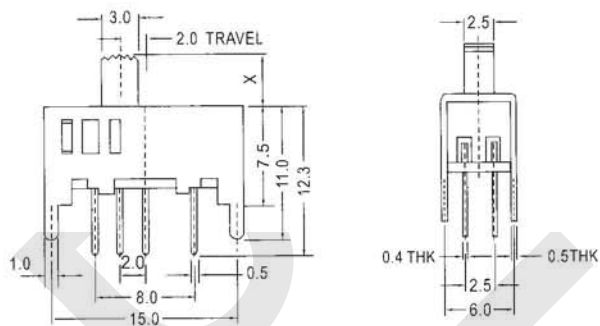

OPTIONAL KNOB:
 G 2-15

102

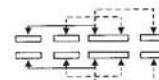

SS-23D35(2P3T)

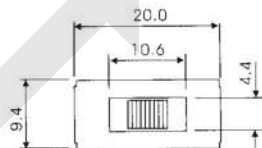
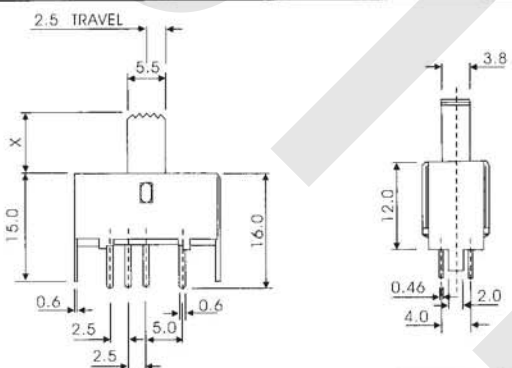

OPTIONAL KNOB:
 G 2-18
 M 7-16

103

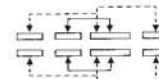
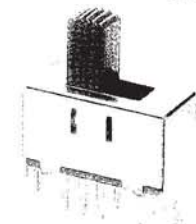

SS-23E01(2P3T)

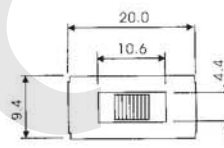
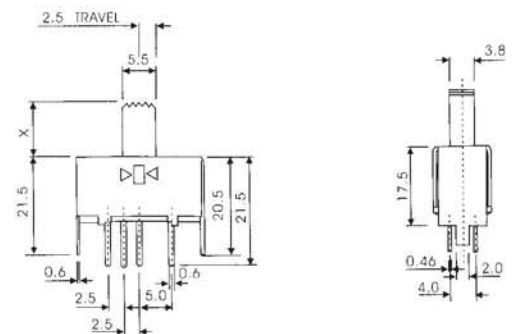

OPTIONAL KNOB:
 G 2-18
 M 7-16

104

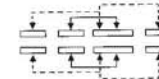

SS-23E03(2P3T)

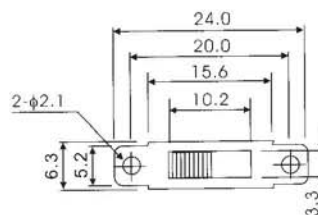
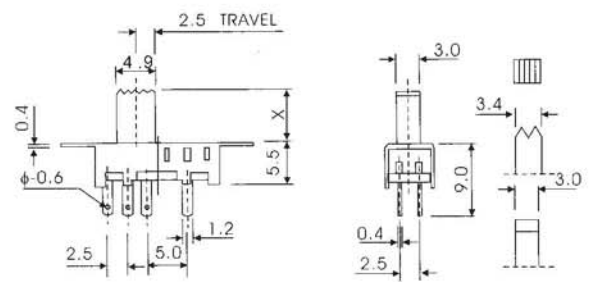

OPTIONAL KNOB:
 G 2-15
 VGA 3-15

105

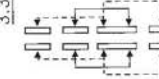

SS-23E04(2P3T)

Slide Switch

Specification:
 Rating: DC 50V, 0.5A
 Contact resistance: 30mΩ MAX.
 Insulation resistance: 100MΩ MIN. at DC 500V
 Withstand voltage: AC 500V for 1 minute
 Operating life: 10,000 cycles at 15-18 cycles per minute, unloading

106

OPTIONAL KNOB:
 G 2-15
 VGA 3-15



SS-23E08(2P3T)

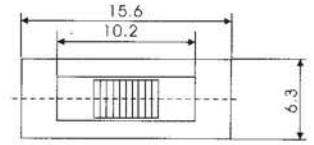
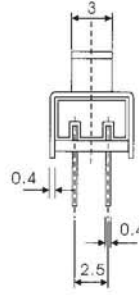
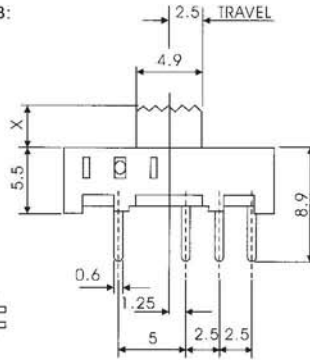
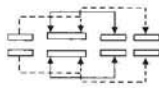

107

Rating: 1.5A 250V AC
 OPTIONAL KNOB:
 G 2-16
 VG 3-15



SS-23E09(2P3T)

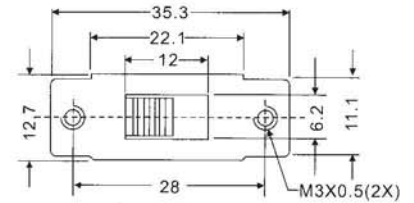
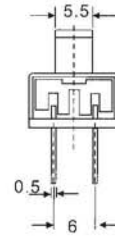
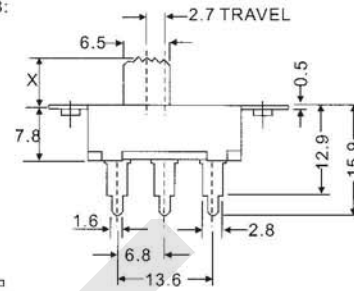
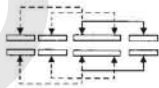

108

Rating: 1.5A 250V AC
 OPTIONAL KNOB:
 G 2-16
 VG 3-15



SS-23E26(2P3T)

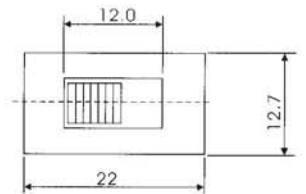
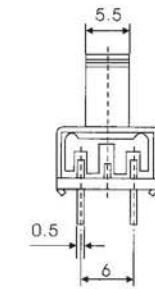
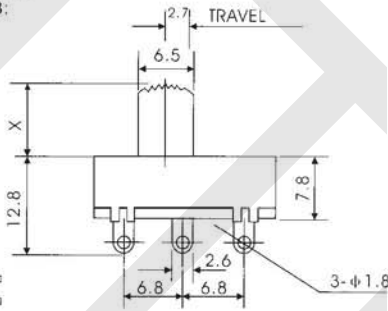
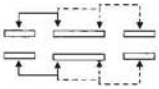

109

Rating: 1.5A 250V AC
 OPTIONAL KNOB:
 G 2-16
 WG 0-10
 GA 2-16



SS-23E29(2P3T)

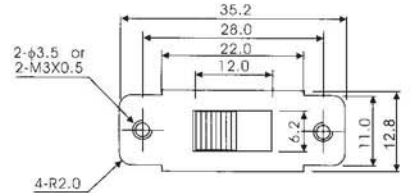
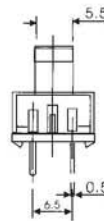
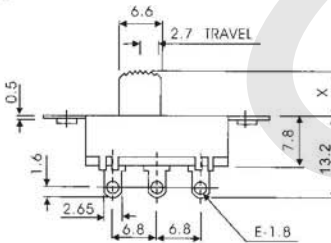
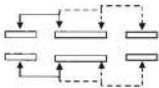

110

OPTIONAL KNOB:
 G 2-14
 AT 4-14

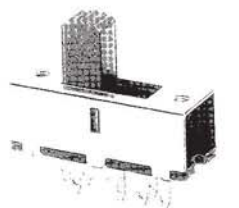

SS-23F02(2P3T)

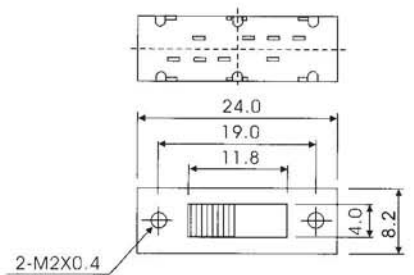
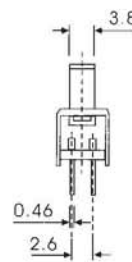
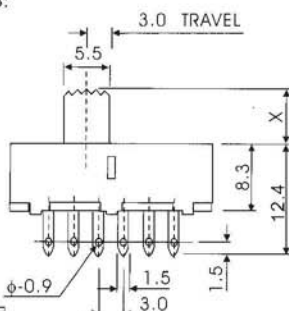
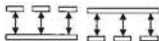

Specification:
 Rating: DC 50V, 0.5A
 Contact resistance: 30mΩ MAX.
 Insulation resistance: 100MΩ MIN. at DC 500V
 Withstand voltage: AC 500V for 1 minute
 Operating life: 10,000 cycles at 15-18 cycles per minute, unloading

Slide Switch

111

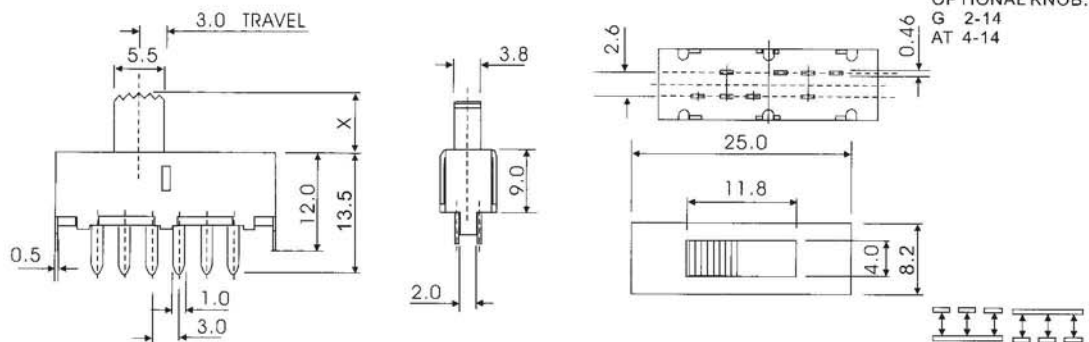

112

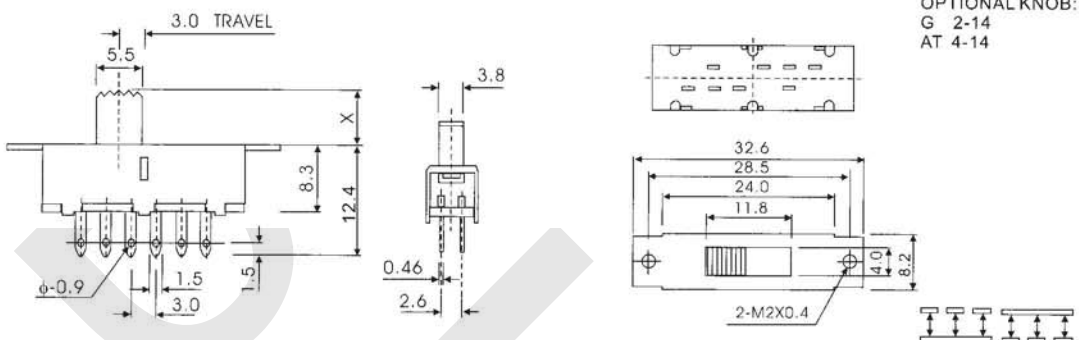

113

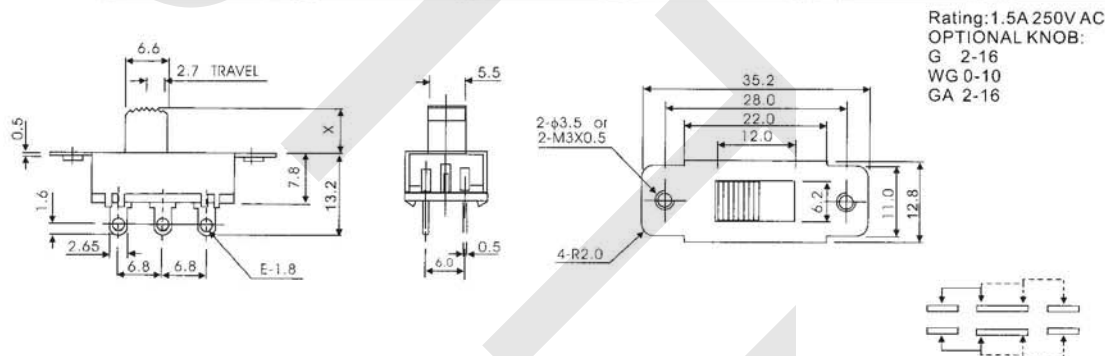

114

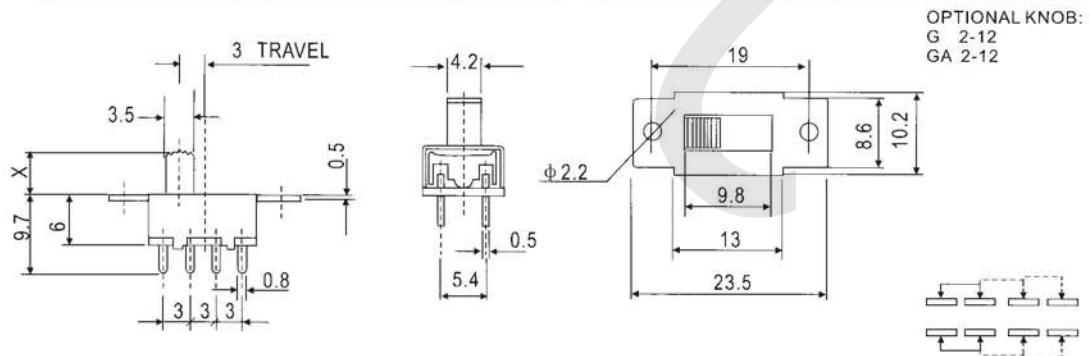

115

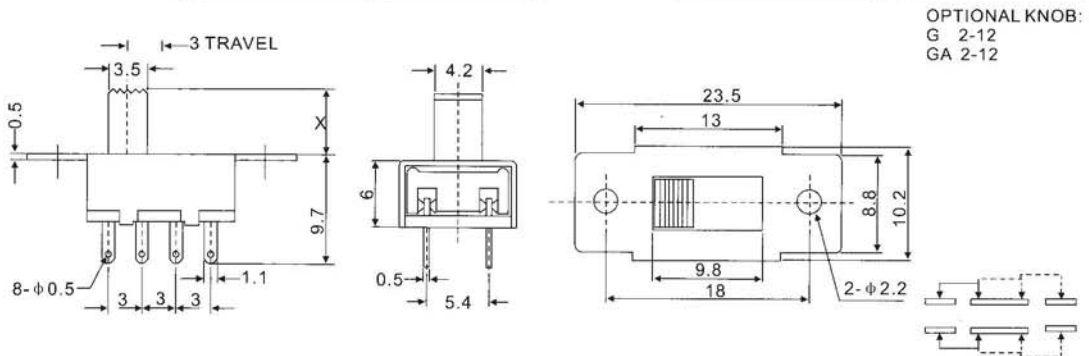

Slide Switch

Specification:
 Rating: DC 50V, 0.5A
 Contact resistance: 30mΩ MAX.
 Insulation resistance: 100MΩ MIN. at DC 500V
 Withstand voltage: AC 500V for 1 minute
 Operating life: 10,000 cycles at 15-18 cycles per minute, unloading

116

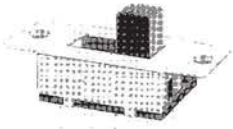

OPTIONAL KNOB:
 G 2-12
 GA 2-12

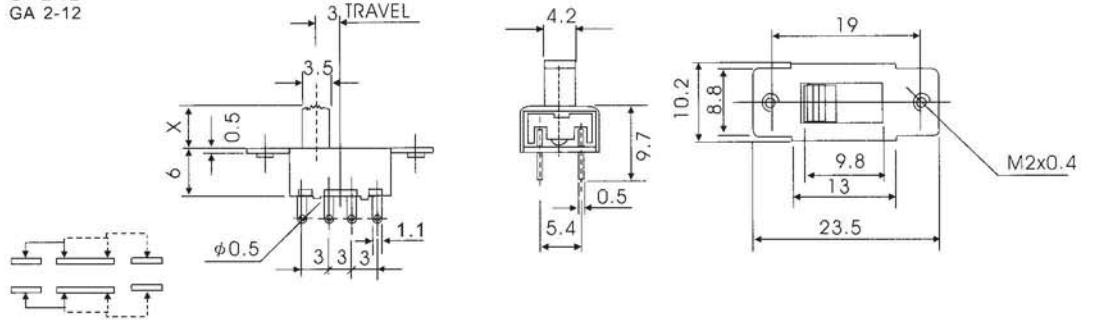

SS-23F35(2P3T)

117



Rating: 3A 250V AC
 OPTIONAL KNOB:
 G 2-16
 GA 2-16

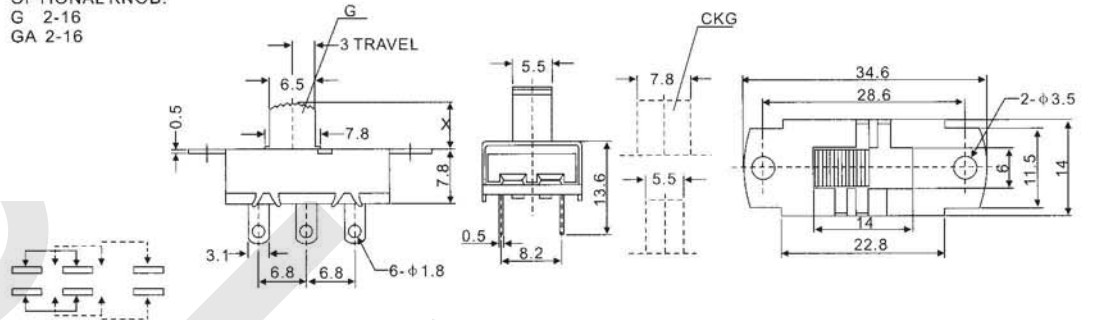

SS-23F54(2P3T)

118

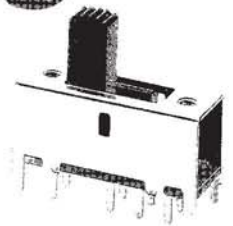

OPTIONAL KNOB:
 G 2-15
 M 4-16

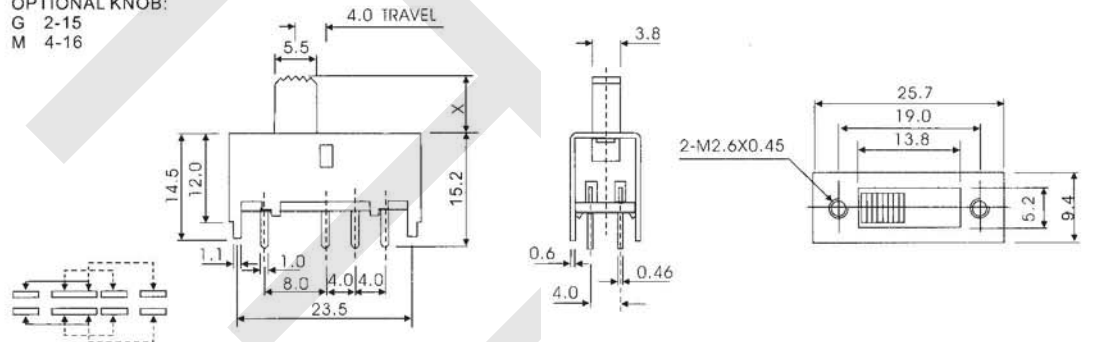

SS-23H02(2P3T)

119

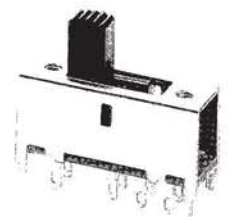

OPTIONAL KNOB:
 G 2-15
 M 4-16

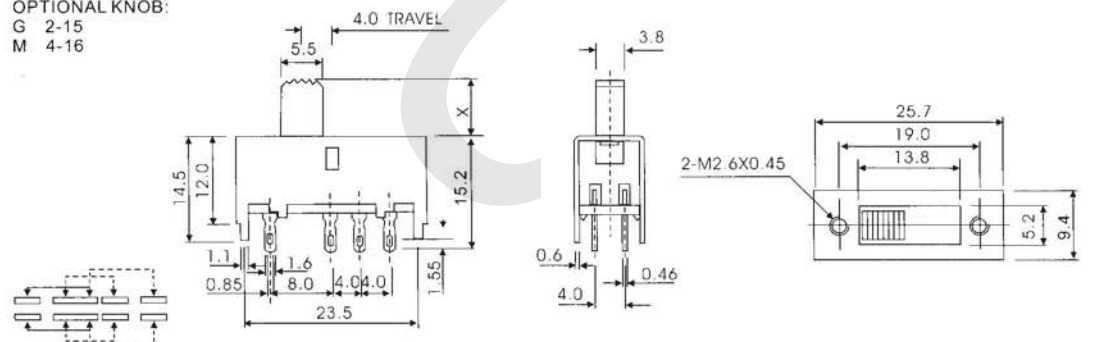

SS-23H03(2P3T)

120

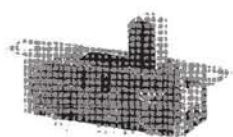

OPTIONAL KNOB:
 G 2-15
 M 4-16

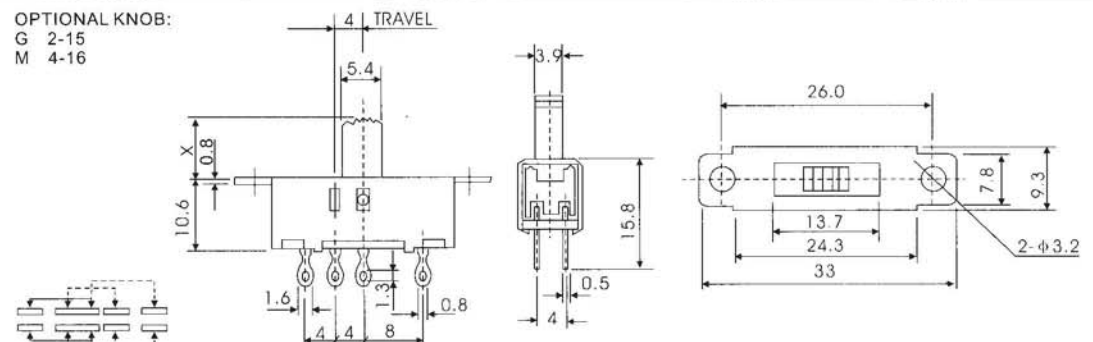

SS-23H11(2P3T)

Specification:
 Rating:DC 50V,0.5A
 Contact resistance:30mΩ MAX.
 Insulation resistance:100MΩ MIN.at DC 500V
 Withstand voltage:AC 500V for 1 minute
 Operating life:10,000 cycles at 15-18 cycles per minute,unloading

Slide Switch

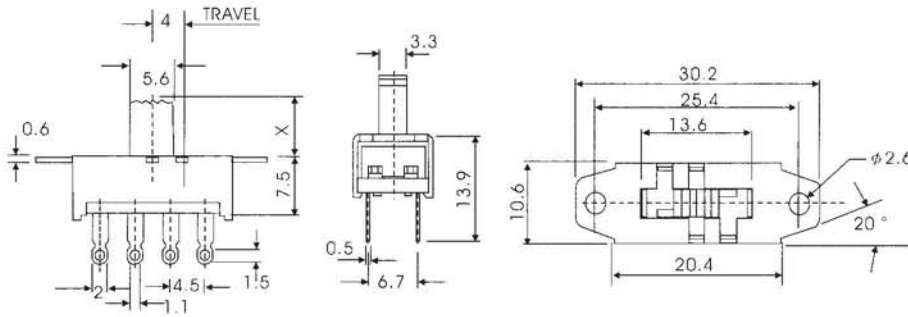

Rating:3A 250V DC
 OPTIONAL KNOB:
 G 2-16
 WG 2-12

121



SS-23H25(2P3T)

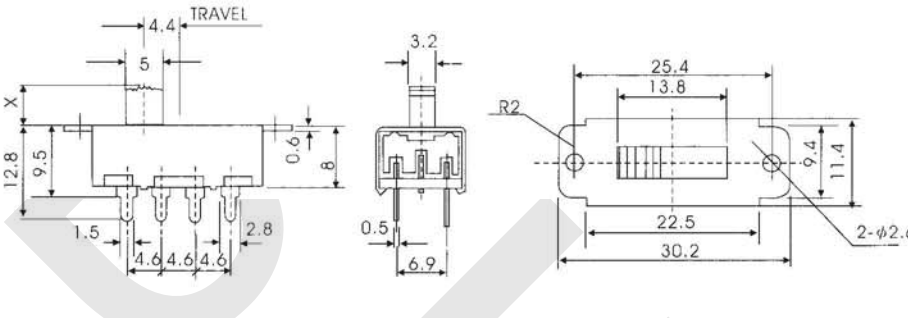

Rating:1.55A 125V DC
 OPTIONAL KNOB:
 G 2-12

122



SS-23I01(2P3T)

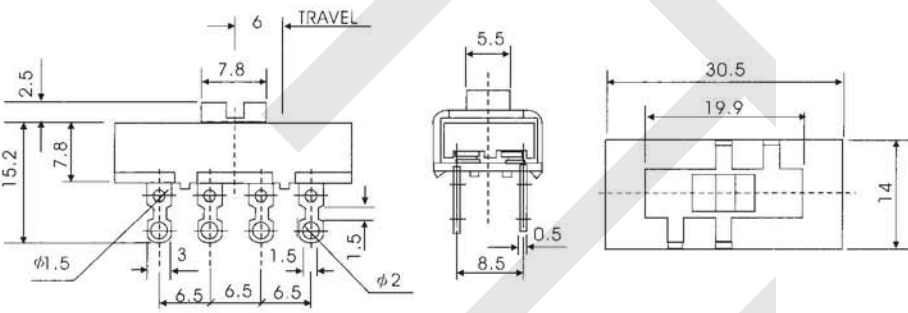

Rating:3A 250V AC
 OPTIONAL KNOB:
 G 2-12

123



SS-23L02(2P3T)

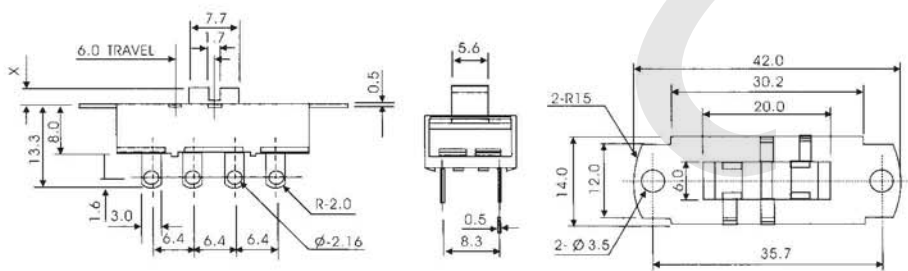

Rating:3A 250V AC
 OPTIONAL KNOB:
 G 2-15
 UG 0-15

124



SS-23L03(2P3T)

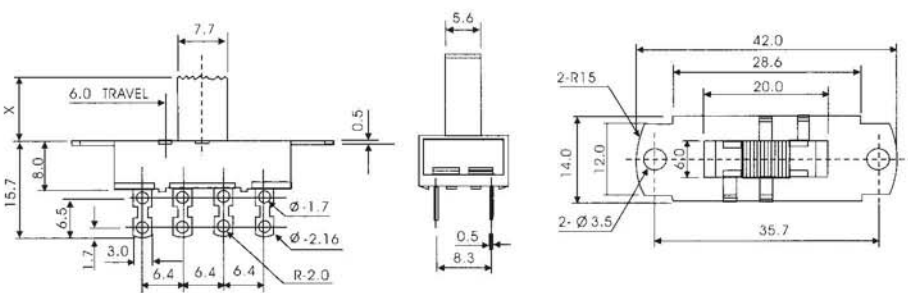

Rating:3A 250V AC
 OPTIONAL KNOB:
 G 3-13
 UG 0-15

125



SS-23L04(2P3T)

Slide Switch

Specification:
 Rating: DC 50V, 0.5A
 Contact resistance: 30mΩ MAX.
 Insulation resistance: 100MΩ MIN. at DC 500V
 Withstand voltage: AC 500V for 1 minute
 Operating life: 10,000 cycles at 15-18 cycles per minute, unloading

126

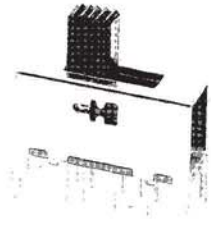

SS-24D01(2P4T)

OPTIONAL KNOB:
 G 3-15
 M 4-16

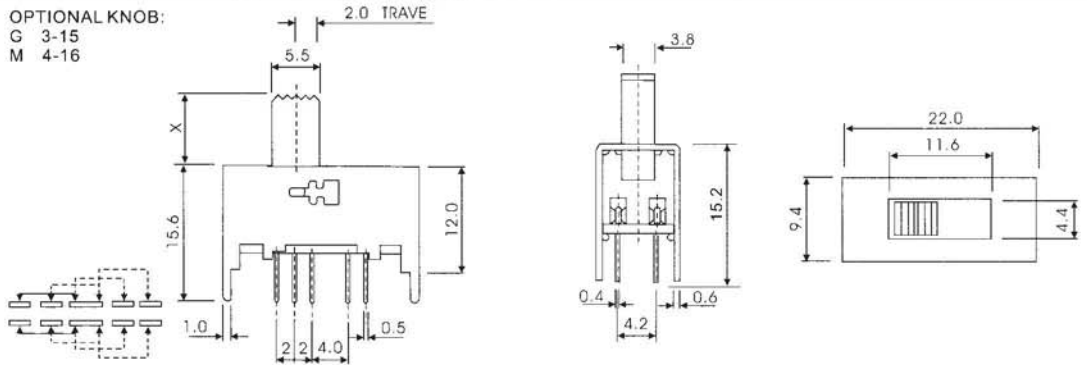

127

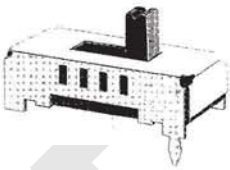

SS-24D02(2P4T)

OPTIONAL KNOB:
 VG 3-15
 GA 4-16

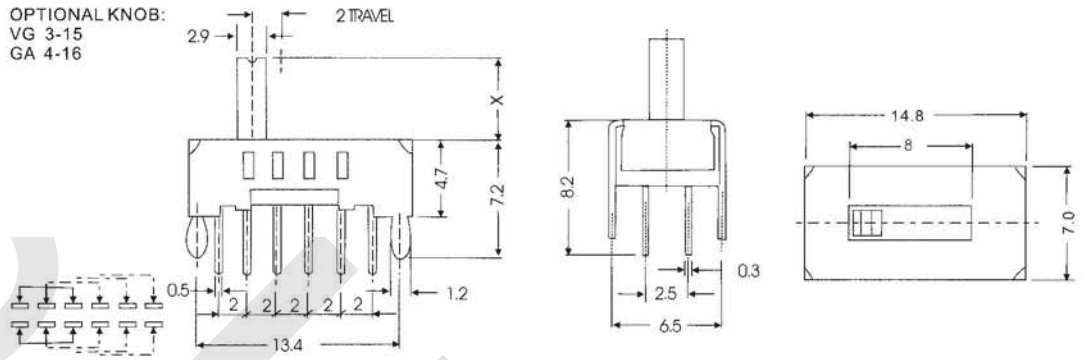

128



SS-24E01(2P4T)

OPTIONAL KNOB:
 G 2-15
 VG 3-15

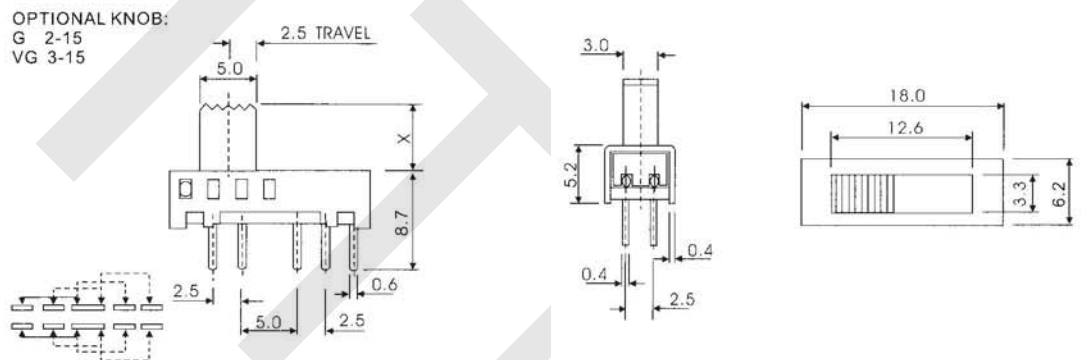

129

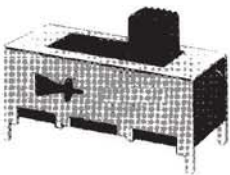

SS-24E02(2P4T)

OPTIONAL KNOB:
 G 2-15
 VG 2-11

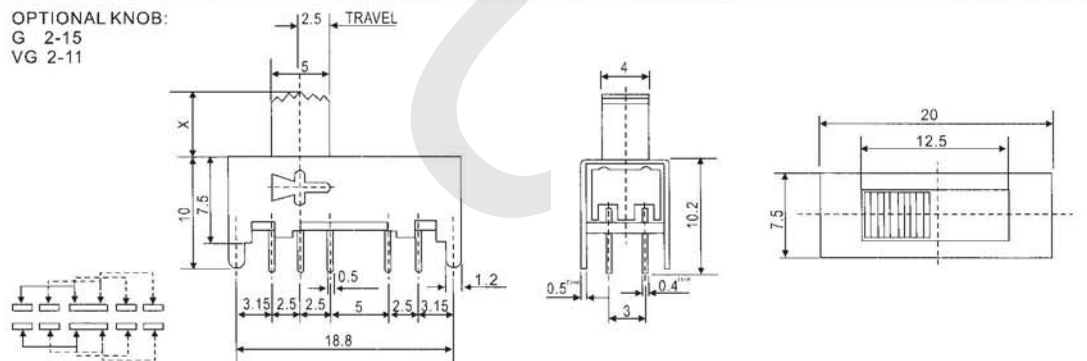

130



SS-24E04(2P4T)

OPTIONAL KNOB:
 G 2-15
 VG 3-15

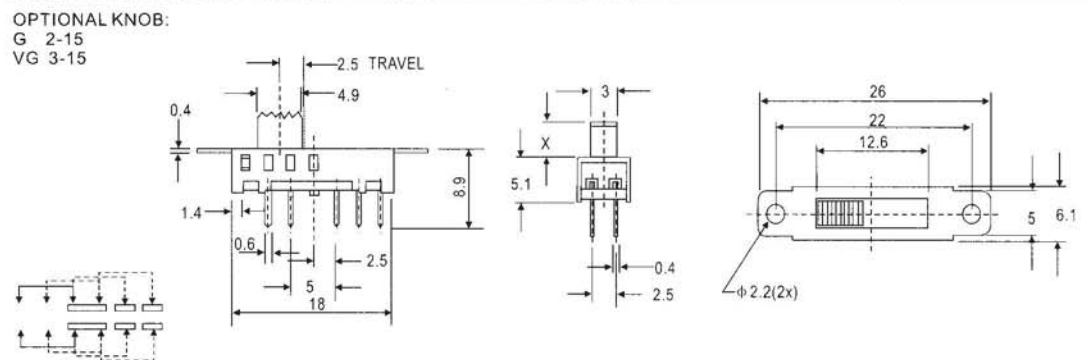

Specification:
 Rating:DC 50V,0.5A
 Contact resistance:30mΩ MAX.
 Insulation resistance:100MΩ MIN.at DC 500V
 Withstand voltage:AC 500V for 1 minute
 Operating life:10,000 cycles at 15-18 cycles per minute,unloading

Slide Switch

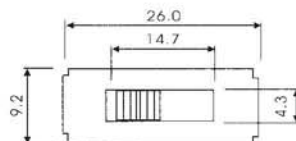
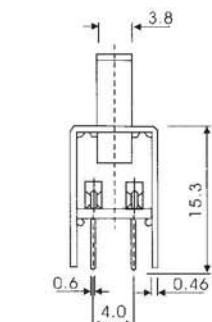
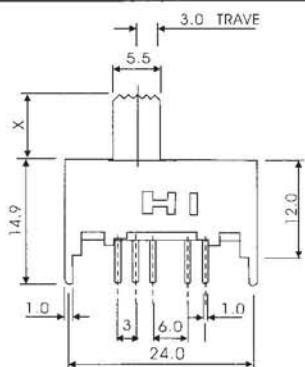

OPTIONAL KNOB:
 G 2-18
 M 4-16

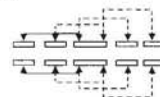

131

SS-24F01(2P4T)

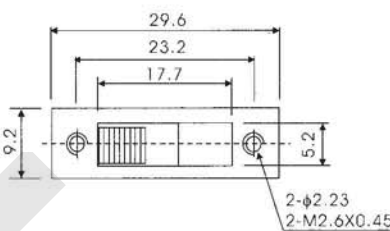
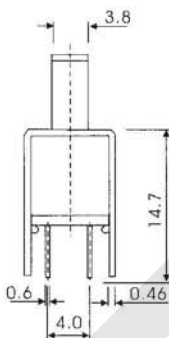
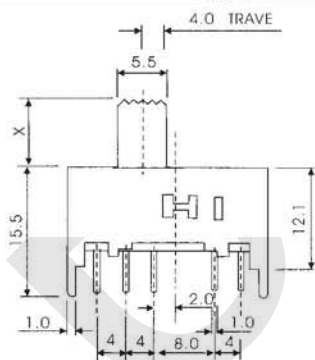

OPTIONAL KNOB:
 G 3-15
 M 4-16

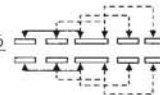

132

SS-24H01(2P4T)

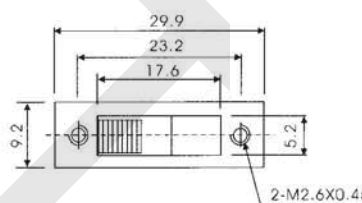
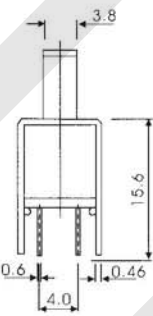
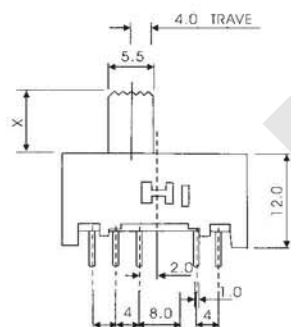

OPTIONAL KNOB:
 G 3-15
 M 4-16

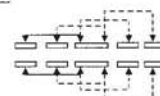

133

SS-24H02(2P4T)

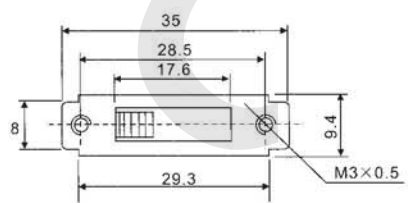
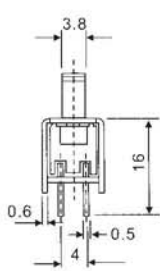
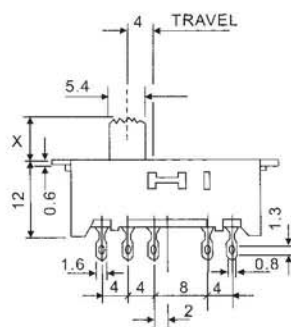

OPTIONAL KNOB:
 G 3-15
 M 4-16

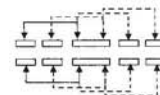

134

SS-24H03(2P4T)

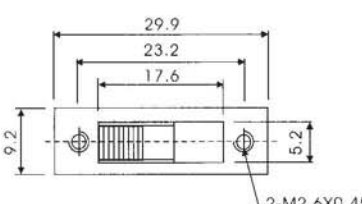
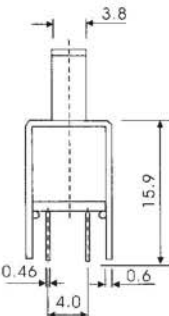
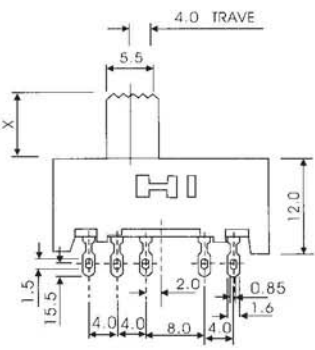

OPTIONAL KNOB:
 G 3-15
 M 4-16

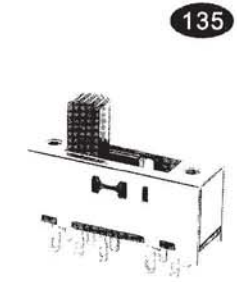
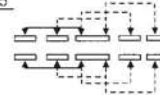

135

SS-24H04(2P4T)

Specification:
 Rating: DC 50V, 0.5A
 Contact resistance: 30mΩ MAX.
 Insulation resistance: 100MΩ MIN. at DC 500V
 Withstand voltage: AC 500V for 1 minute
 Operating life: 10,000 cycles at 15-18 cycles per minute, unloading

Slide Switch

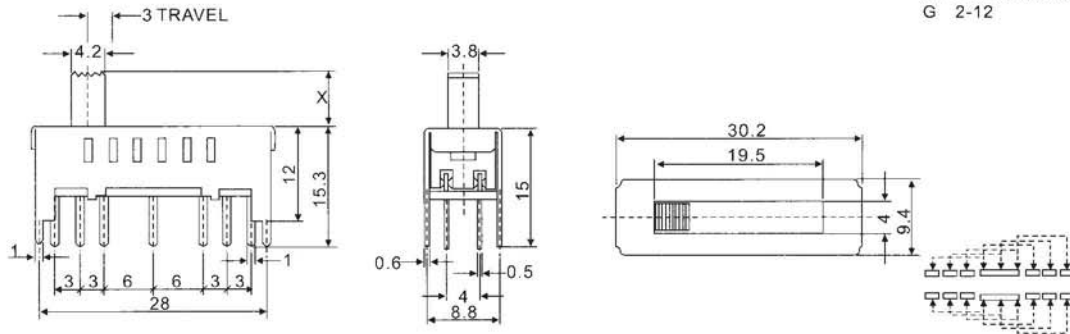

OPTIONAL KNOB:
G 2-12

141

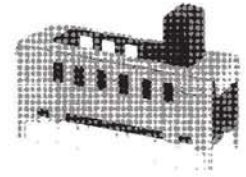

SS-26F02(2P6T)

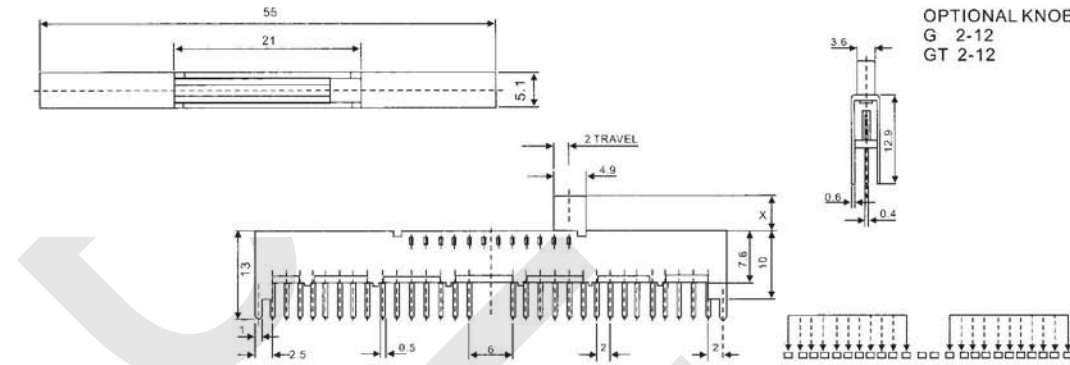

OPTIONAL KNOB:
G 2-12
GT 2-12

142



SS-29D01(2P9T)

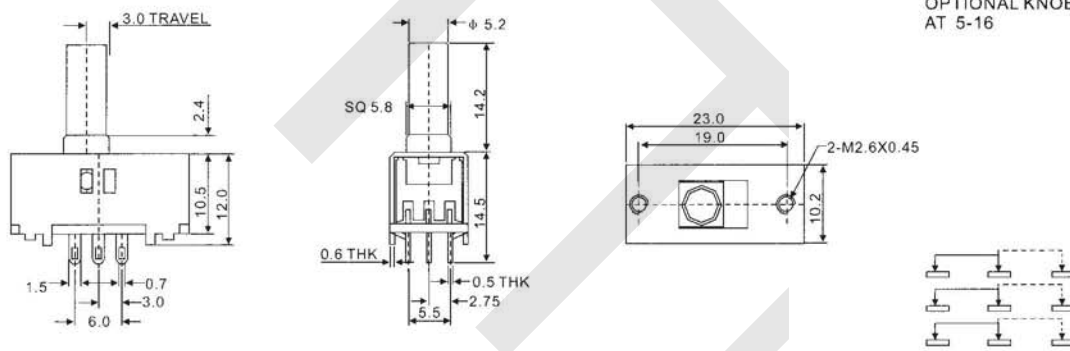

OPTIONAL KNOB:
AT 5-16

143

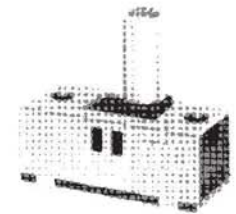

SS-32F01(3P2T)

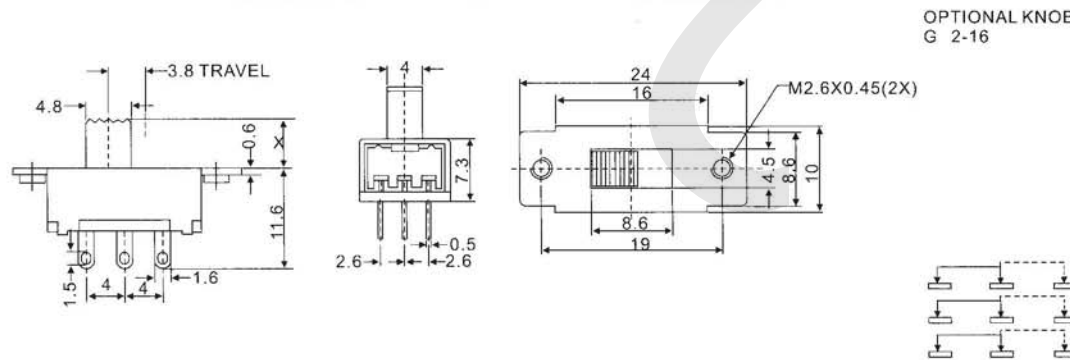

OPTIONAL KNOB:
G 2-16

144



SS-32H01(3P2T)

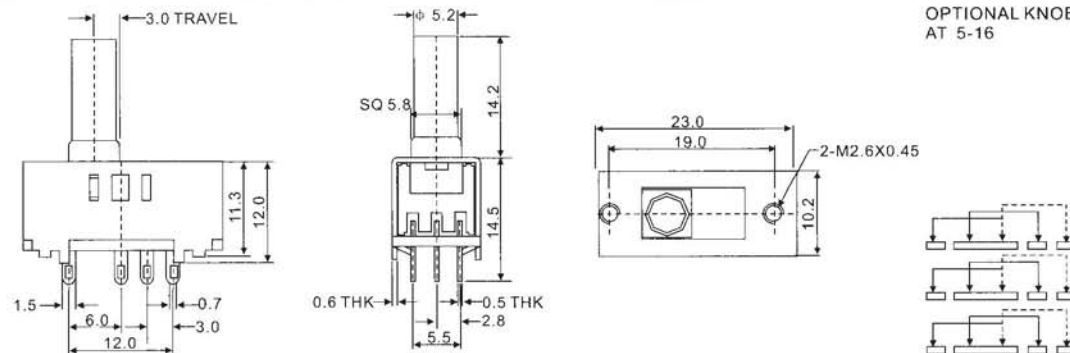

OPTIONAL KNOB:
AT 5-16

145



SS-33F01(3P3T)

Slide Switch

Specification:
 Rating: DC 50V, 0.5A
 Contact resistance: 30mΩ MAX.
 Insulation resistance: 100MΩ MIN. at DC 500V
 Withstand voltage: AC 500V for 1 minute
 Operating life: 10,000 cycles at 15-18 cycles per minute, unloading

146

OPTIONAL KNOB:
 VG 2-9
 GA 2-9

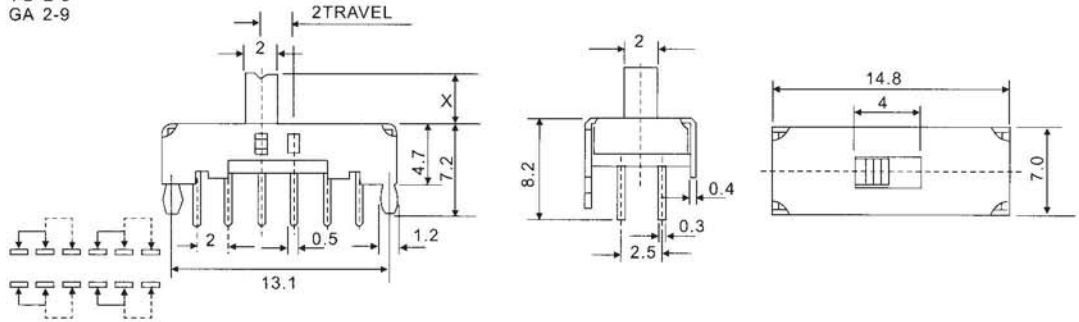
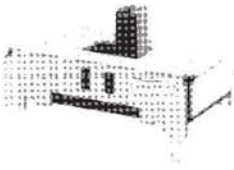

SS-42D02(4P2T)

147

OPTIONAL KNOB:
 G 2-11

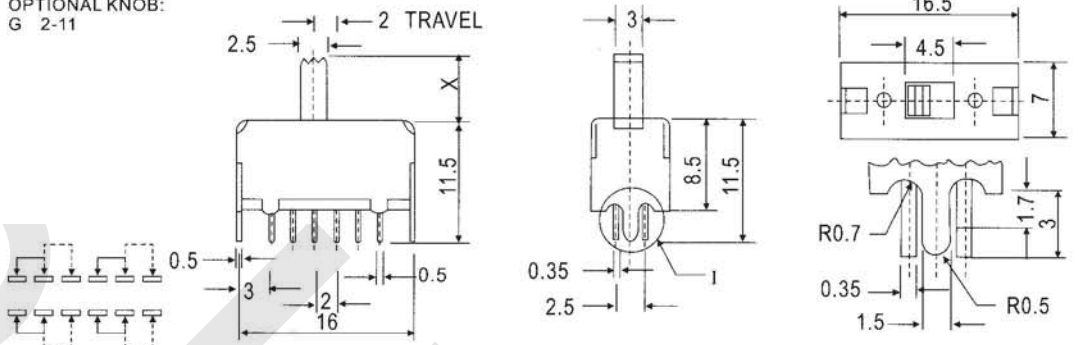
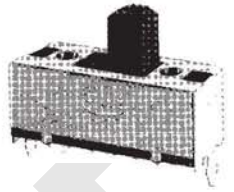

SS-42D04(4P2T)

148

OPTIONAL KNOB:
 G 2-11

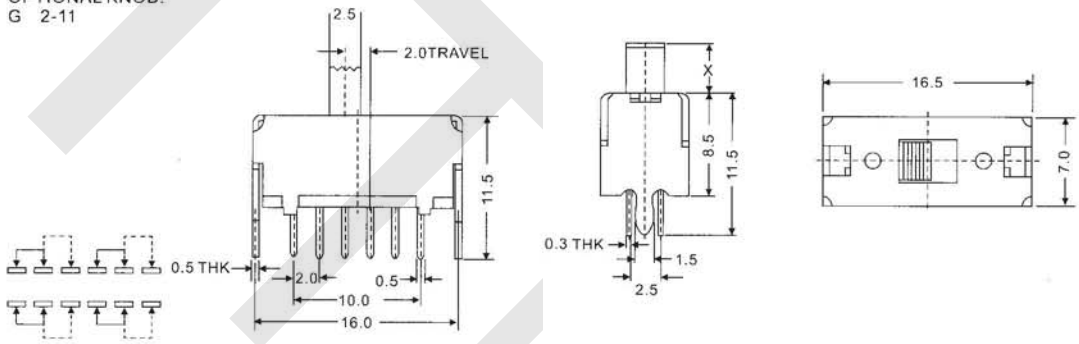
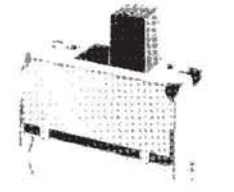

SS-42D24(4P2T)

149

OPTIONAL KNOB:
 G 2-16
 GA 2-15
 M 2-16

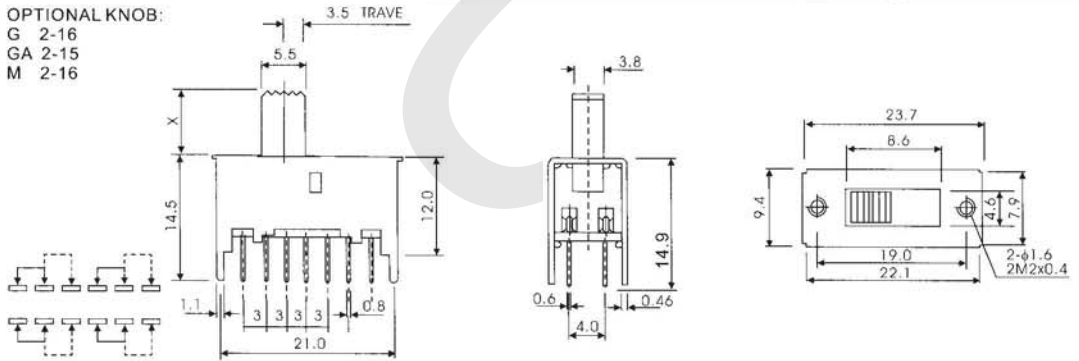
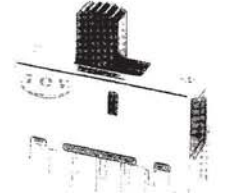

SS-42F01(4P2T)

150

OPTIONAL KNOB:
 G 2-16
 GB 2-12
 M 7-16

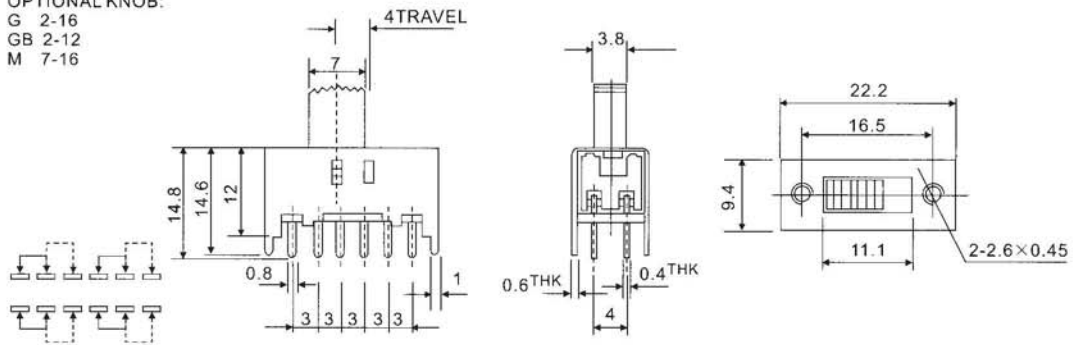

SS-42F11(4P2T)

Specification:
 Rating: DC 50V, 0.5A
 Contact resistance: 30mΩ MAX.
 Insulation resistance: 100MΩ MIN. at DC 500V
 Withstand voltage: AC 500V for 1 minute
 Operating life: 10,000 cycles at 15-18 cycles per minute, unloading

Slide Switch

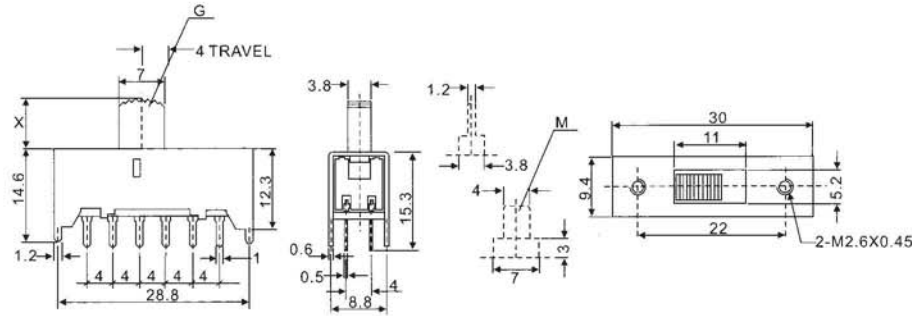

OPTIONAL KNOB:
G 2-16

151



SS-42H03(4P2T)

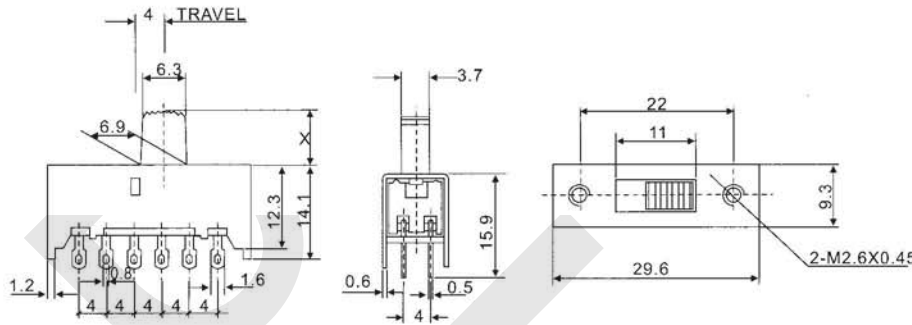
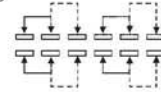

OPTIONAL KNOB:
G 2-16

152



SS-42H04(4P2T)

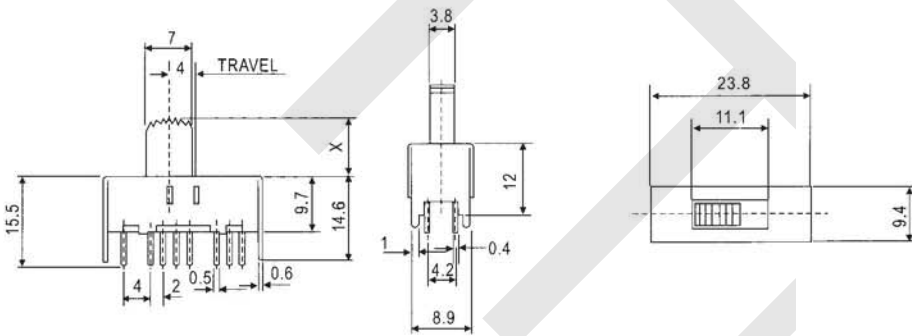
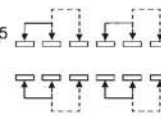

OPTIONAL KNOB:
G 2-16
M 7-16
GB 2-12

153



SS-42H06(4P2T)

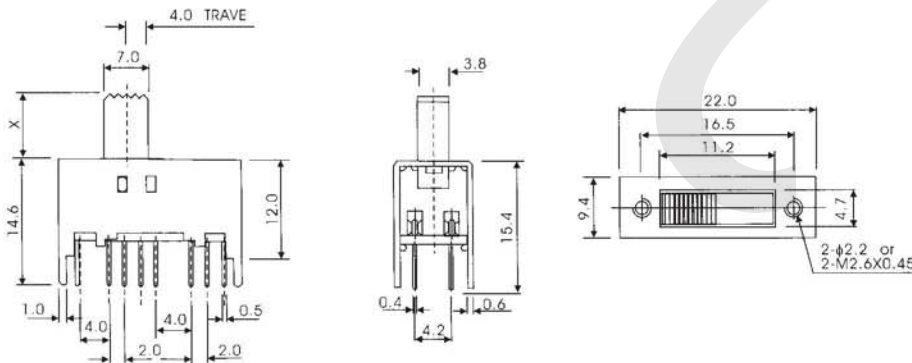
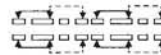

OPTIONAL KNOB:
G 2-16
M 7-16

154

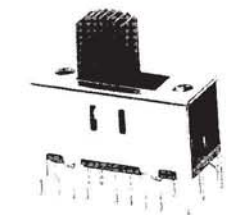

SS-42H08(4P2T)

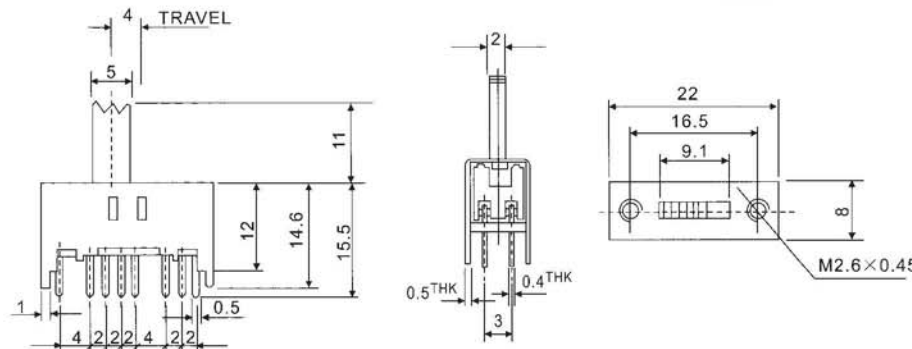

OPTIONAL KNOB:
G 2-11

155



SS-42H14(4P2T)

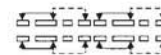

Slide Switch

Specification:
 Rating: DC 50V, 0.5A
 Contact resistance: 30mΩ MAX.
 Insulation resistance: 100MΩ MIN. at DC 500V
 Withstand voltage: AC 500V for 1 minute
 Operating life: 10,000 cycles at 15-18 cycles per minute, unloading



OPTIONAL KNOB:
 G 2-16
 M 7-16
 GB 2-12

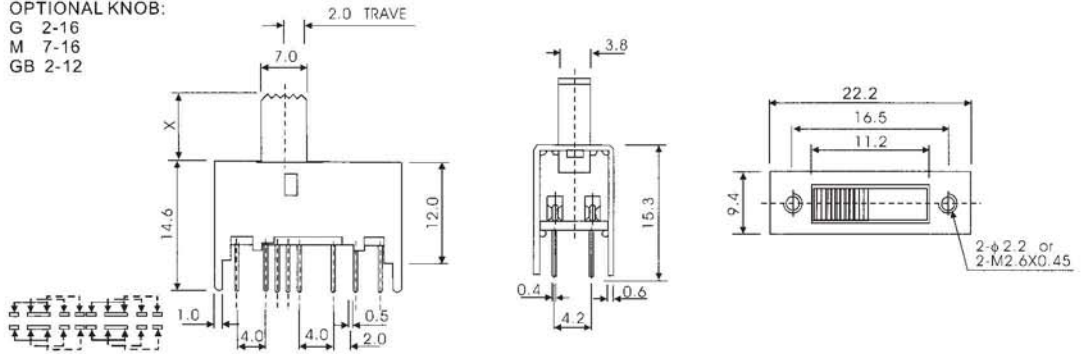

OPTIONAL KNOB:
 G 2-16
 M 7-16
 GB 2-12

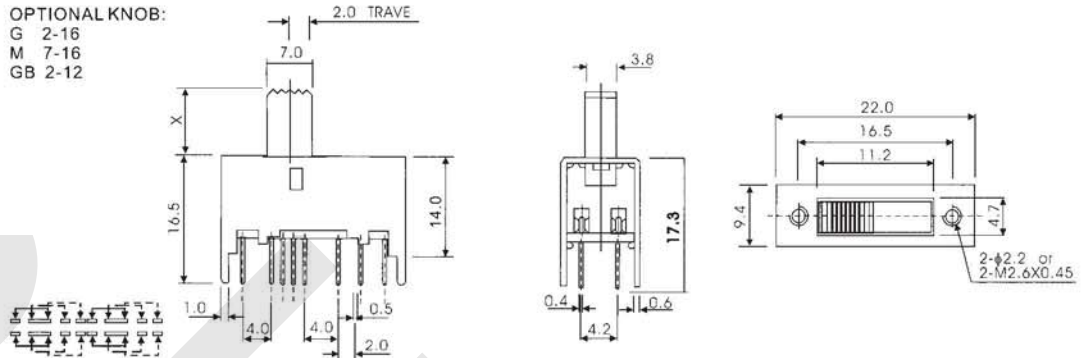

OPTIONAL KNOB:
 G 2-16

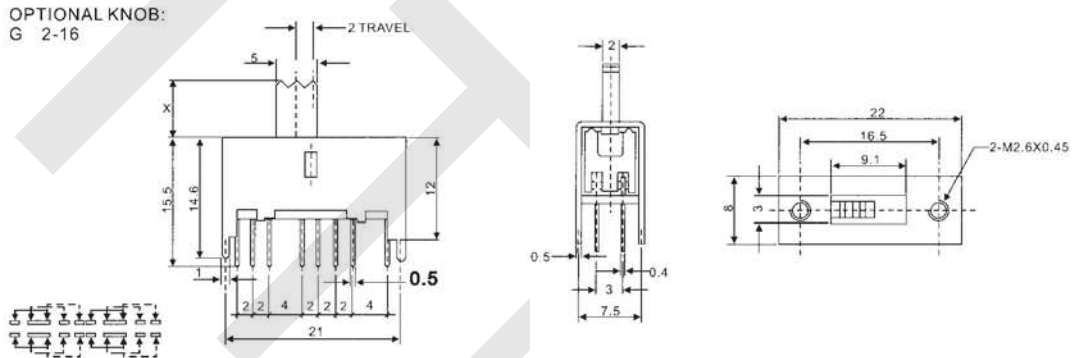

OPTIONAL KNOB:
 G 2-16
 M 7-16
 GB 2-12

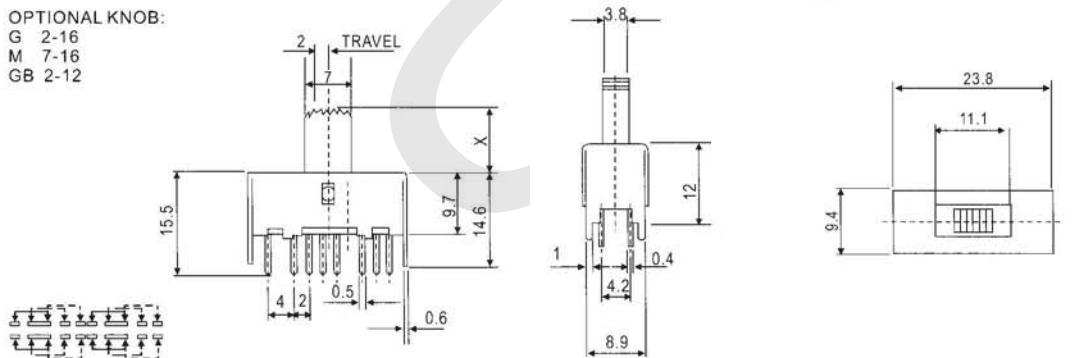

OPTIONAL KNOB:
 G 4-15
 M 7-16

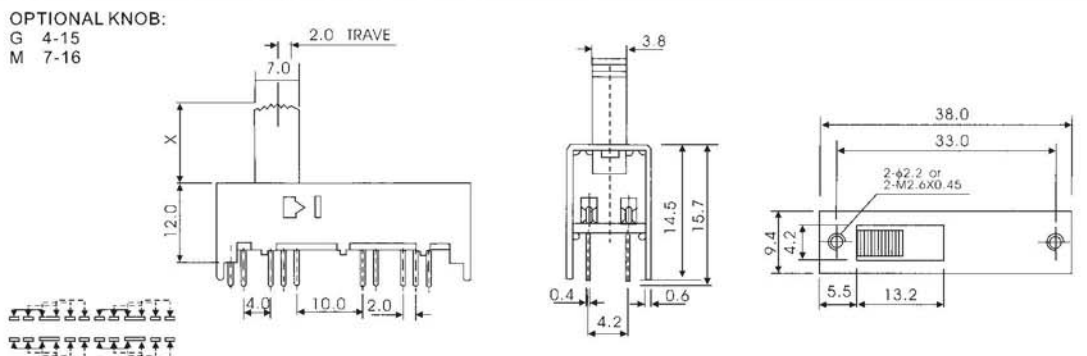

Specification:
 Rating:DC 50V,0.5A
 Contact resistance:30mΩ MAX.
 Insulation resistance:100MΩ MIN.at DC 500V
 Withstand voltage:AC 500V for 1 minute
 Operating life:10,000 cycles at 15-18 cycles per minute,unloading

Slide Switch

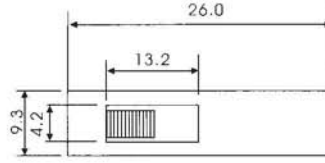
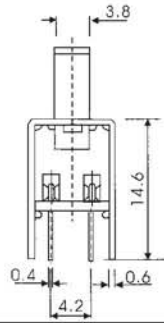
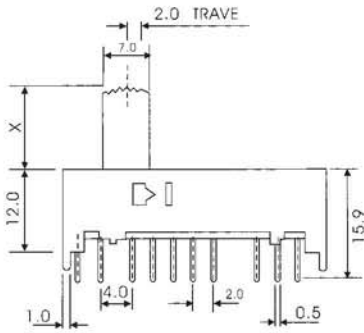

OPTIONAL KNOB:
 G 4-15
 M 7-16

161

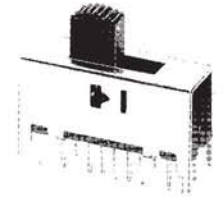

SS-44D04(4P4T)

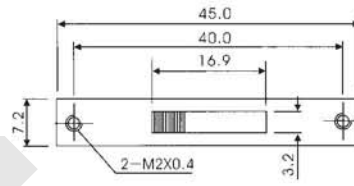
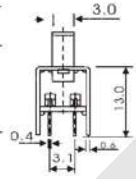
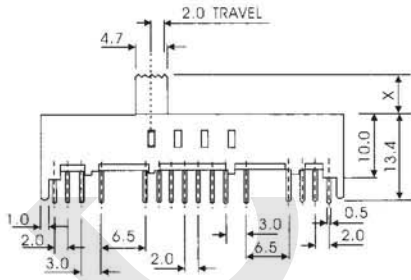

OPTIONAL KNOB:
 G 2-11

162



SS-47D01(4P7T)

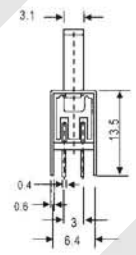
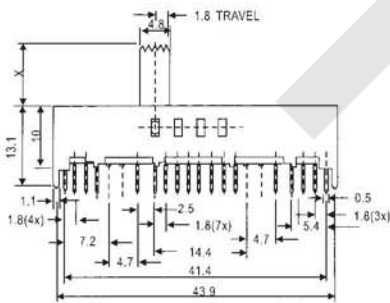

OPTIONAL KNOB:
 G 2-11

163



SS-48D01(4P8T)

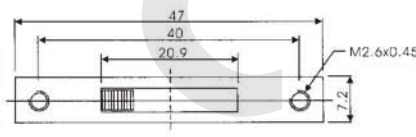
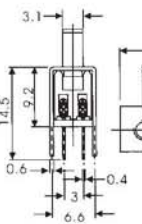
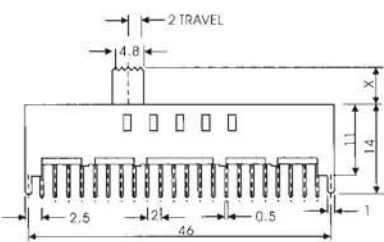

OPTIONAL KNOB:
 G 2-11

164

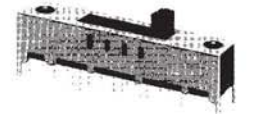

SS-49D01(4P9T)

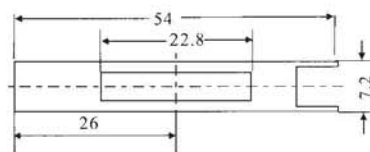
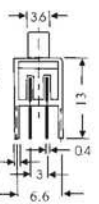
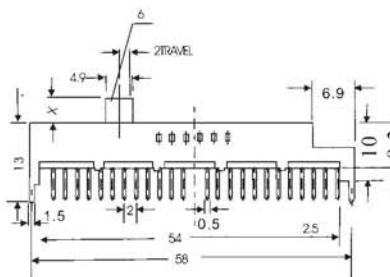

OPTIONAL KNOB:
 G 2-11

165



SS-410D01(4P10T)

Slide Switch

Specification:
 Rating: DC 50V, 0.5A
 Contact resistance: 30mΩ MAX.
 Insulation resistance: 100MΩ MIN. at DC 500V
 Withstand voltage: AC 500V for 1 minute
 Operating life: 10,000 cycles at 15-18 cycles per minute, unloading

166

OPTIONAL KNOB:
 G 2-12

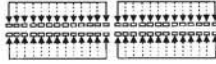
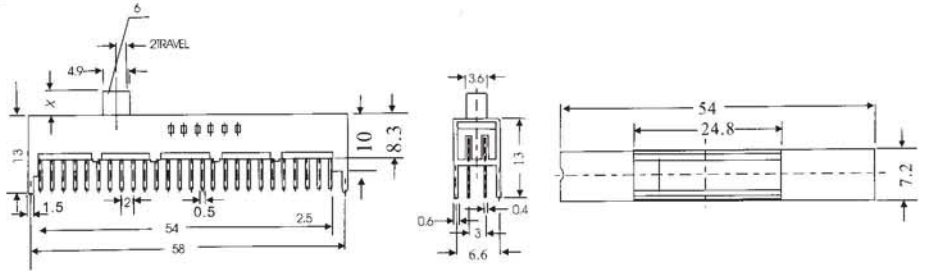

SS-411D01(4P11T)

167

OPTIONAL KNOB:
 G 2-12

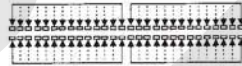
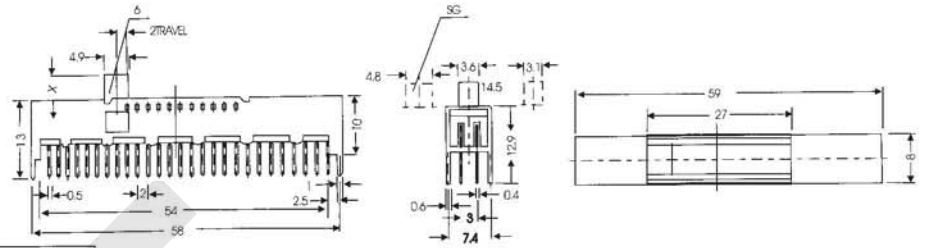

SS-412D01(4P12T)

168

OPTIONAL KNOB:
 G 2.5

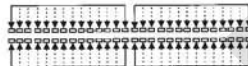
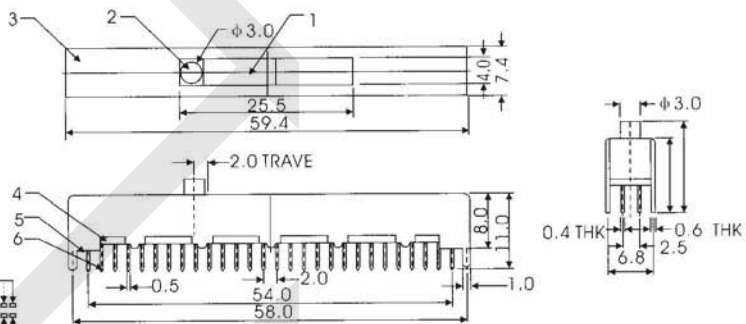

SS-412D02(4P12T)

169

OPTIONAL KNOB:
 G 2-16

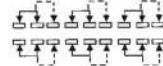
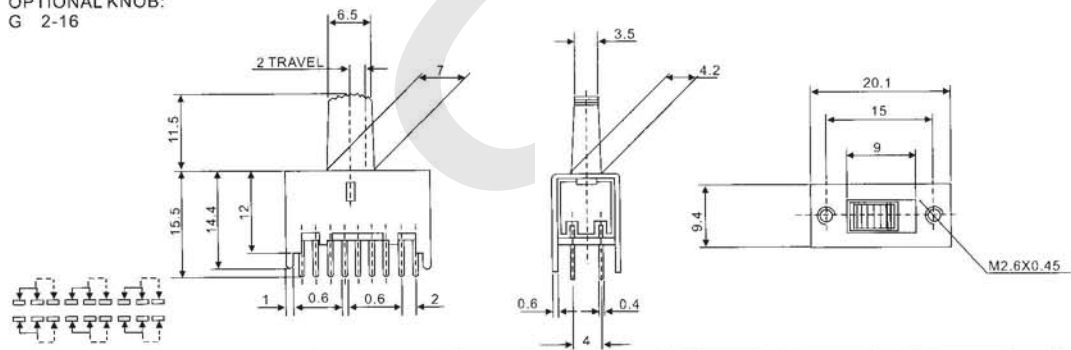

SS-62D02(6P2T)

170

OPTIONAL KNOB:
 G 2-16

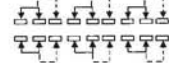
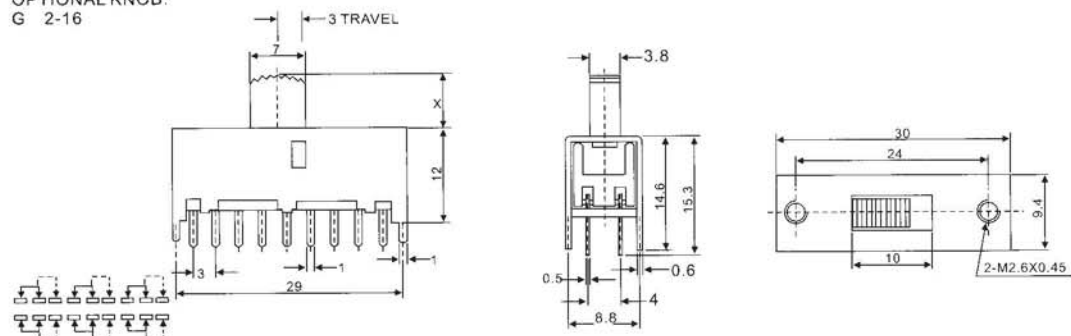

SS-62F01(6P2T)

Specification:
 Rating:DC 50V,0.5A
 Contact resistance:30mΩ MAX.
 Insulation resistance:100MΩ MIN.at DC 500V
 Withstand voltage:AC 500V for 1 minute
 Operating life:10,000 cycles at 15-18 cycles per minute,unloading

Slide Switch

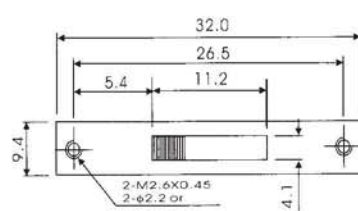
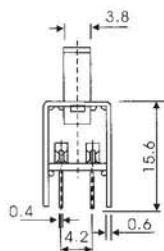
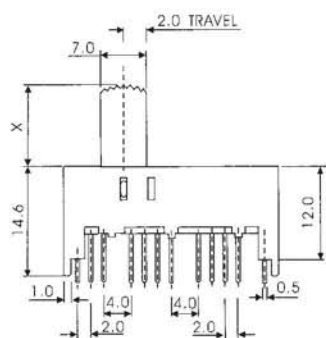

OPTIONAL KNOB:
 G 2-16
 M 7-16

171



SS-62H01(6P2T)

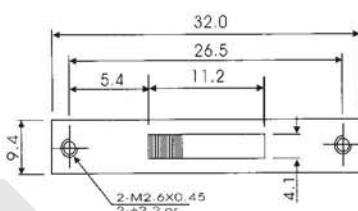
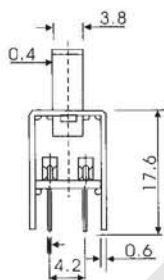
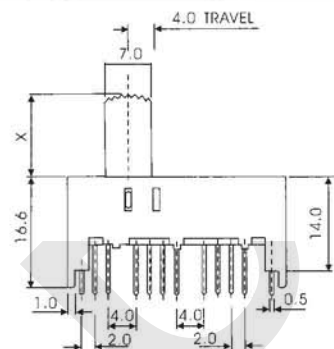

OPTIONAL KNOB:
 G 2-16
 M 7-16

172

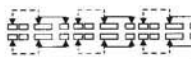
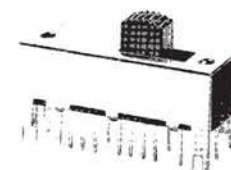

SS-62H02(6P2T)

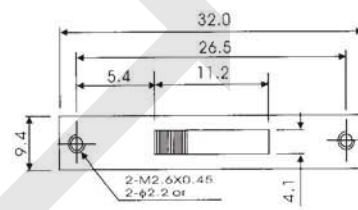
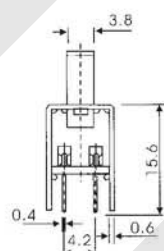
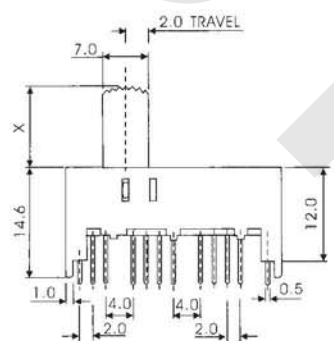

OPTIONAL KNOB:
 G 2-16
 M 7-16

173

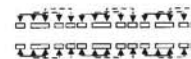
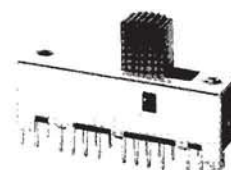

SS-63D01(6P3T)

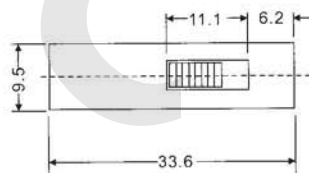
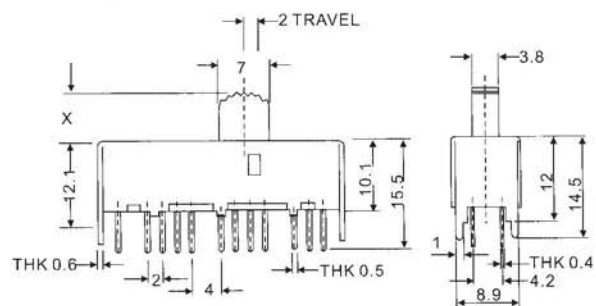

OPTIONAL KNOB:
 G 2-16
 M 7-16

174



SS-63D05(6P3T)

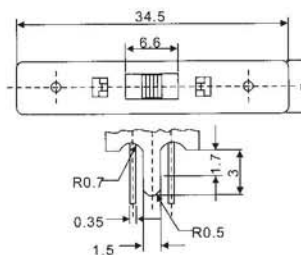
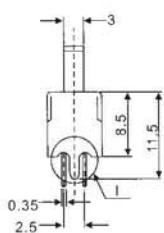
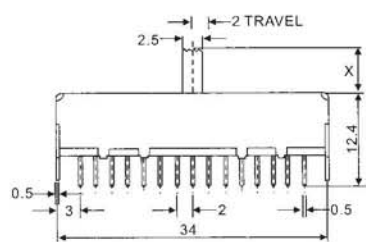

OPTIONAL KNOB:
 G 2-16

175



SS-63D06(6P3T)

Slide Switch

Specification:
 Rating: DC 50V, 0.5A
 Contact resistance: 30mΩ MAX.
 Insulation resistance: 100MΩ MIN. at DC 500V
 Withstand voltage: AC 500V for 1 minute
 Operating life: 10,000 cycles at 15-18 cycles per minute, unloading

176



OPTIONAL KNOB:
 G 2-16
 M 7-16

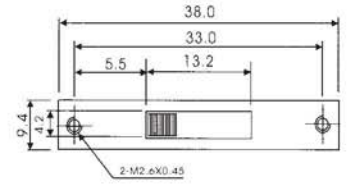
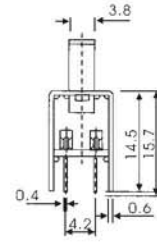
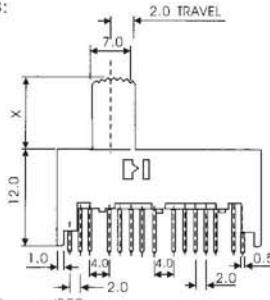

SS-64D01(6P4T)



177



OPTIONAL KNOB:
 G 2-16
 M 7-16

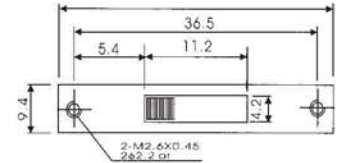
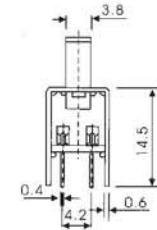
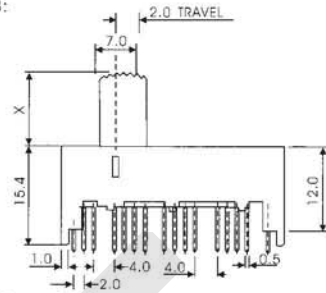

SS-83D01(8P3T)



178

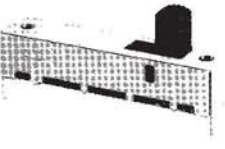

OPTIONAL KNOB:
 G 2-16
 M 7-16

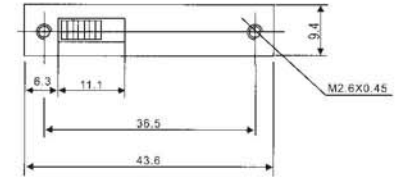
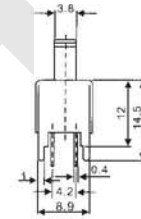
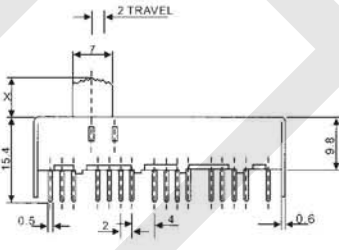

SS-83D02(8P3T)

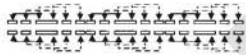

179

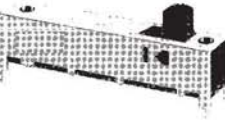

OPTIONAL KNOB:
 G 2-16
 M 7-16

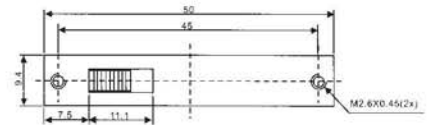
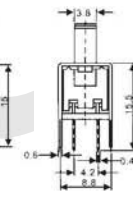
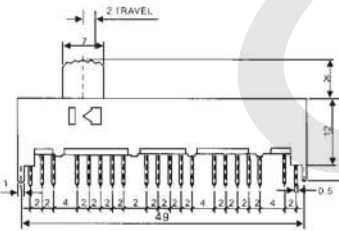

SS-83D10(8P3T)



180

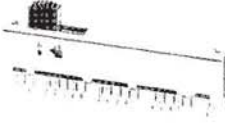

OPTIONAL KNOB:
 G 2-16
 M 7-16

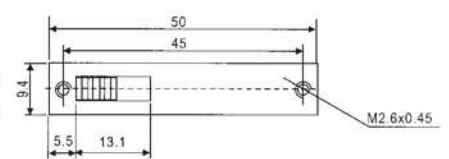
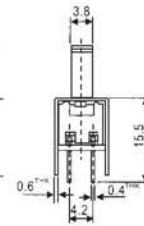
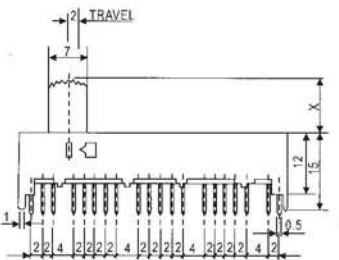

SS-84D02(8P4T)



Specification:
 Rating:DC 50V,0.5A
 Contact resistance:30mΩ MAX.
 Insulation resistance:100MΩ MIN.at DC 500V
 Withstand voltage:AC 500V for 1 minute
 Operating life:10,000 cycles at 15-18 cycles per minute,unloading

Special Function Switch

Rating:0.3A 50V DC

181

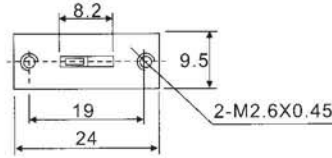
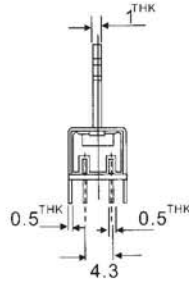
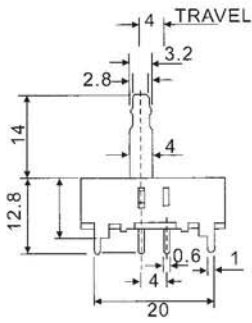

EE-22H01(2P2T)

Rating:0.3A 50V DC

182

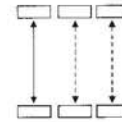
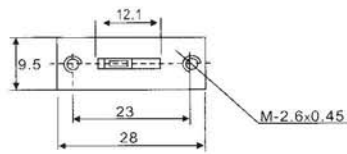
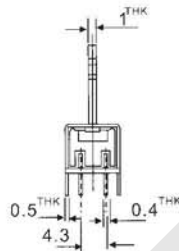
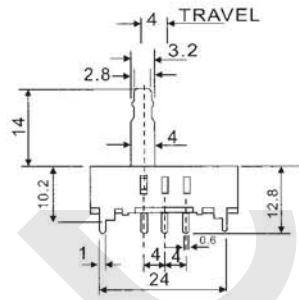

EE-33H01(3P3T)

Rating:0.3A 50V DC

183

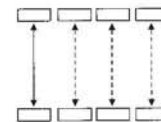
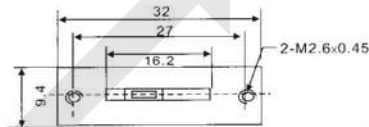
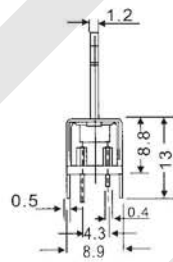
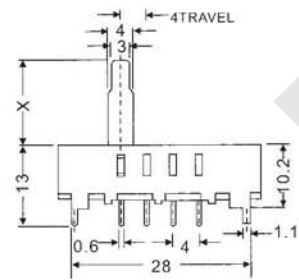

EE-44H01(4P4T)

Rating:0.3A 50V DC

184

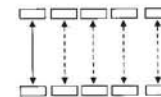
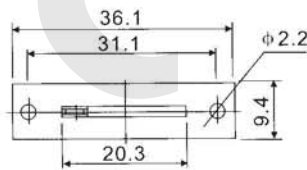
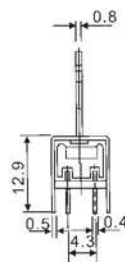
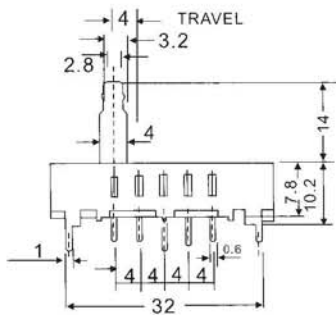

EE-55H01(5P5T)

Horizontal slide Switch

Specification:
 Rating: DC 50V, 0.5A
 Contact resistance: 30mΩ MAX.
 Insulation resistance: 100MΩ MIN. at DC 500V
 Withstand voltage: AC 500V for 1 minute
 Operating life: 10,000 cycles at 15-18 cycles per minute, unloading



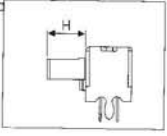

SK 2 2 D 07 G 10 SH

SH SH shorting
 NS Non-shorting
 Void Non-specified

10 Knob Length (Measuring From Top of Shell)

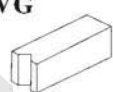
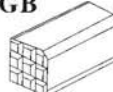

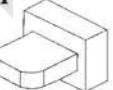
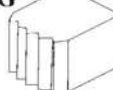
G Optional Knob For S K Series

VG 	GB 	GA 
M 	G 	AT 

07 Sequential No.

D Travelling

C 1.5mm	G 3.5mm
D 2mm	H 4mm
E 2.5mm	J 5mm
F 3mm	L 6mm

2 No. of Throw

2 No. of pole

SK Series
 SK Side Knob Slide Switch
 SKY Miniature Side Knob Slide Switch

Rating: DC 50V, 0.5A
 Contact Resistance: 30mΩ MAX.
 Insulation Resistance: 100mΩ MIN. at DC 500V
 Withstand Voltage: AC 500V for 1 minute
 Operating Life: 10,000 cycles (15-18 cycles/minute, unloading)

Specification:
 Rating: DC 50V, 0.5A
 Contact resistance: 30mΩ MAX.
 Insulation resistance: 100MΩ MIN. at DC 500V
 Withstand voltage: AC 500V for 1 minute
 Operating life: 10,000 cycles at 15-18 cycles per minute, unloading

Horizontal slide Switch

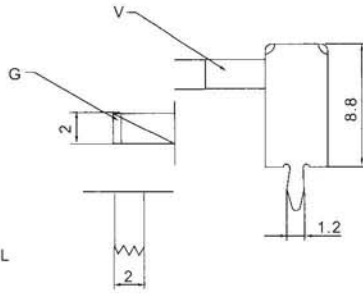
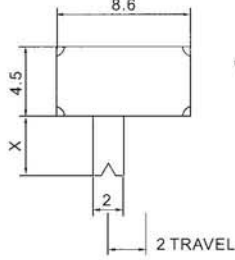
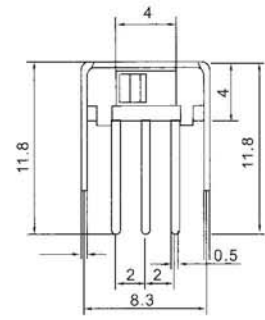

OPTIONAL KNOB:
 VG 2-7
 G 2-7

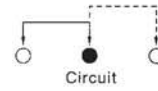

185



SK-12D04(1P2T)

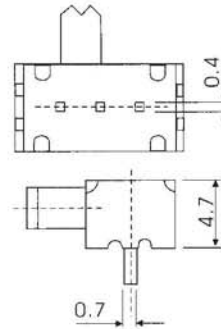
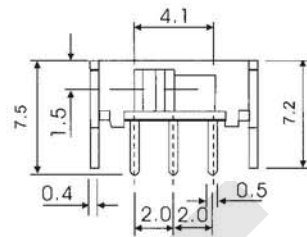
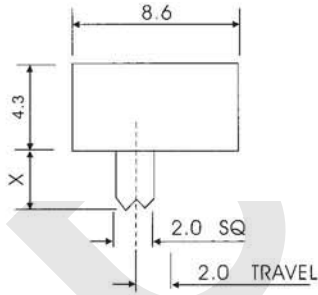

OPTIONAL KNOB:
 VG 2-7
 G 2-7

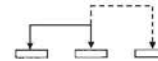

186

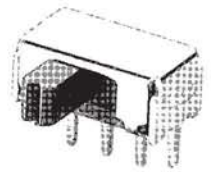

SK-12D07(1P2T)

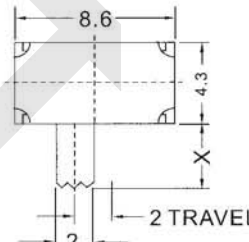
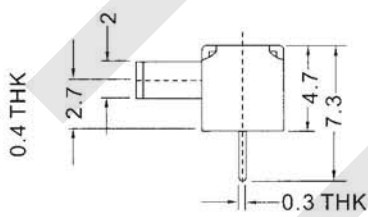
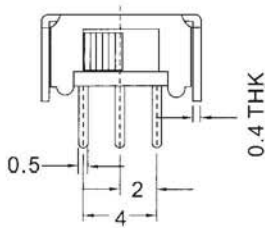

OPTIONAL KNOB:
 VG 2-7
 G 2-7



187

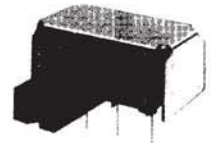

SK-12D09(1P2T)

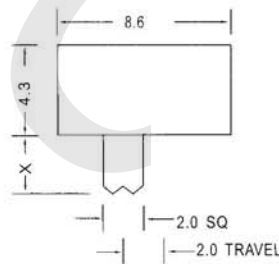
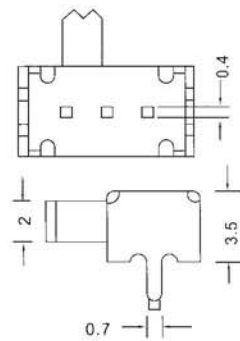
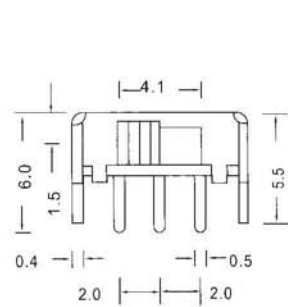

OPTIONAL KNOB:
 VG 2-7
 G 2-7

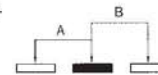

188



SK-12D11(1P2T)

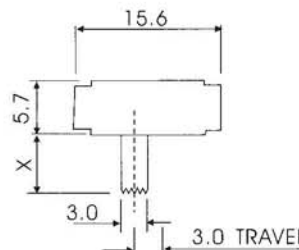
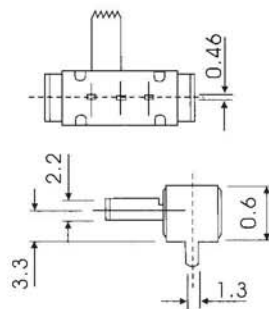
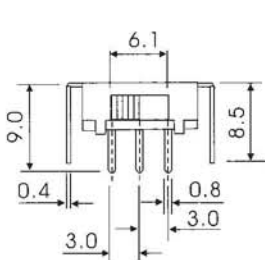

OPTIONAL KNOB:
 G 2-11

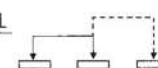

189

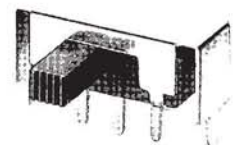

SK-12F02(1P2T)

Horizontal slide Switch

Specification:
 Rating: DC 50V, 0.5A
 Contact resistance: 30mΩ MAX.
 Insulation resistance: 100MΩ MIN. at DC 500V
 Withstand voltage: AC 500V for 1 minute
 Operating life: 10,000 cycles at 15-18 cycles per minute, unloading

190

OPTIONAL KNOB:
 G 2-11

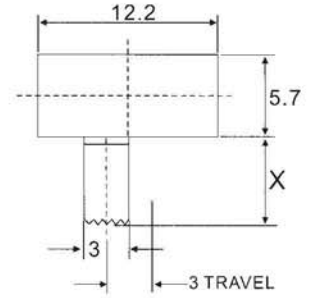
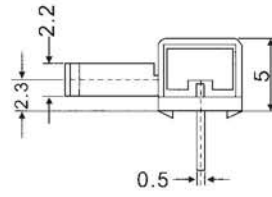
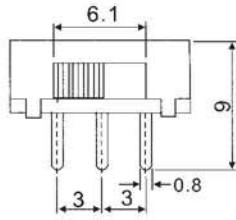
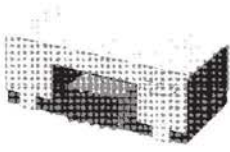

SK-12F04(1P2T)

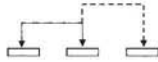

191

OPTIONAL KNOB:
 G 2-11

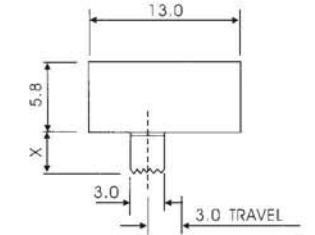
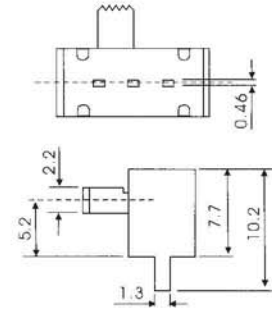
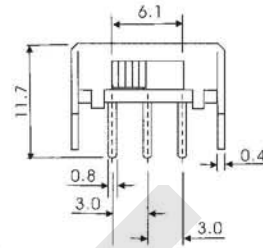
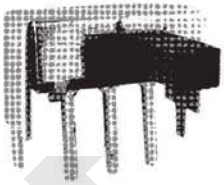

SK-12F07(1P2T)

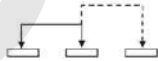

192

OPTIONAL KNOB:
 G 2-11

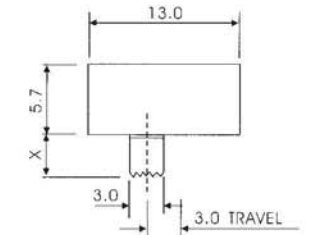
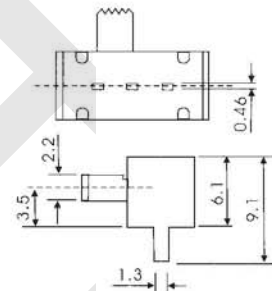
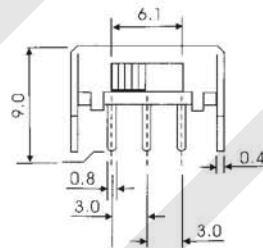
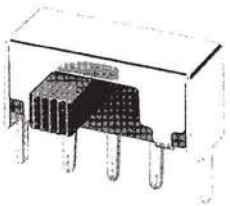

SK-12F14(1P2T)

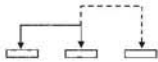

193

OPTIONAL KNOB:
 G 2-11

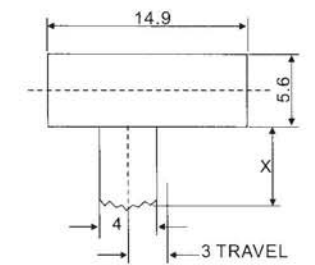
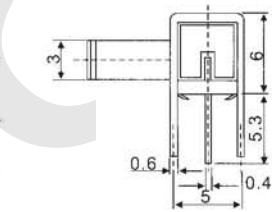
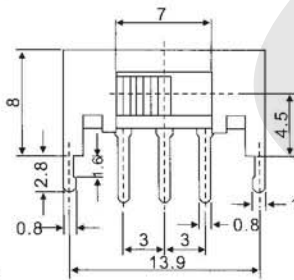
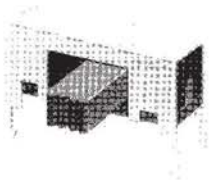

SK-12F16(1P2T)

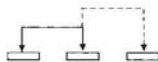

194

OPTIONAL KNOB:
 G 2-11

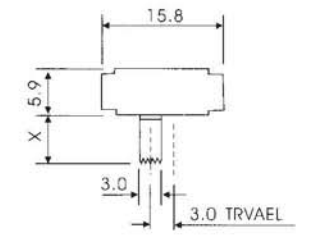
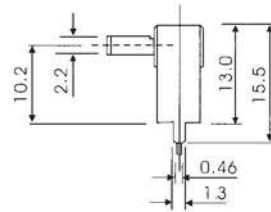
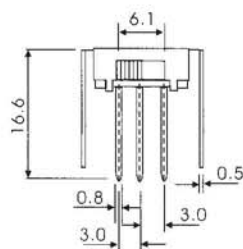
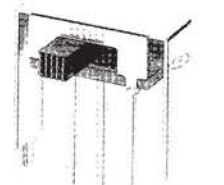

SK-12F41(1P2T)

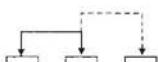

Specification:
 Rating: DC 50V, 0.5A
 Contact resistance: 30mΩ MAX.
 Insulation resistance: 100MΩ MIN. at DC 500V
 Withstand voltage: AC 500V for 1 minute
 Operating life: 10,000 cycles at 15-18 cycles per minute, unloading

Horizontal slide Switch

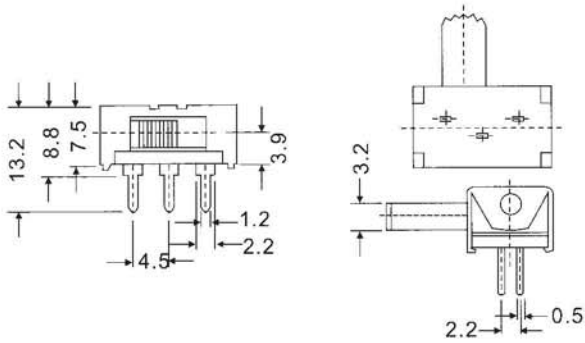

OPTIONAL KNOB:
G 2-11

195

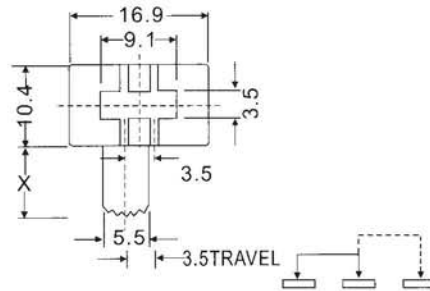

SK-12G05(1P2T)

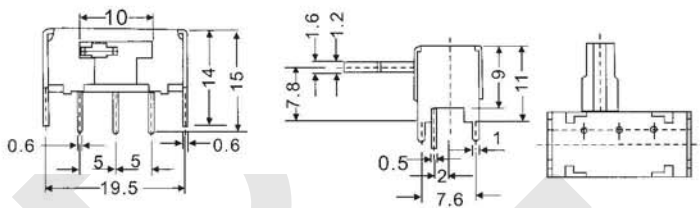

OPTIONAL KNOB:
GM 2-11

196

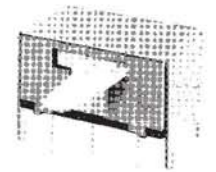
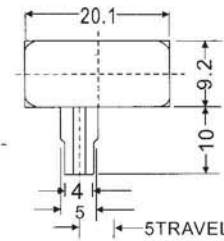

SK-12J04(1P2T)

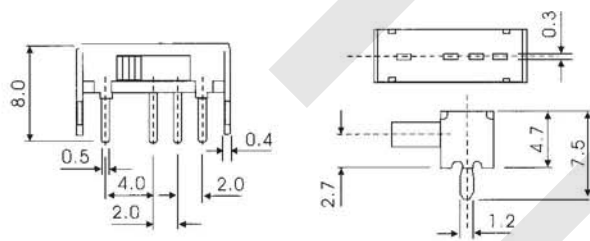

OPTIONAL KNOB:
G 2-7
VG 2-7

197

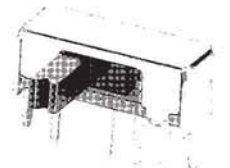
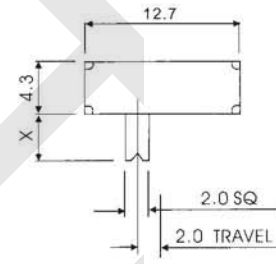

SK-13D07(1P3T)

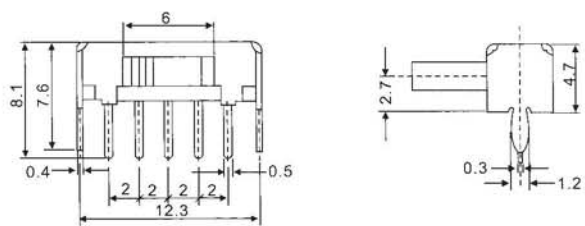

OPTIONAL KNOB:
G 2-9
VG 2-9

198

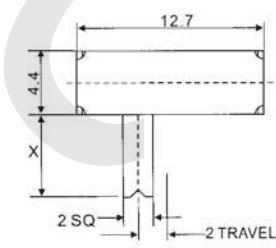

SK-13D10(1P3T)

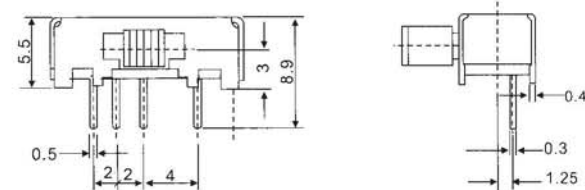

OPTIONAL KNOB:
G 2-6

199

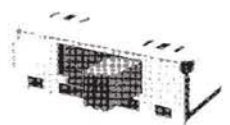
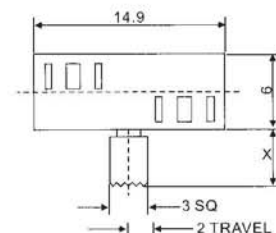

SK-13D13(1P3T)

Horizontal slide Switch

Specification:
 Rating: DC 50V, 0.5A
 Contact resistance: 30mΩ MAX.
 Insulation resistance: 100MΩ MIN. at DC 500V
 Withstand voltage: AC 500V for 1 minute
 Operating life: 10,000 cycles at 15-18 cycles per minute, unloading

200

OPTIONAL KNOB:
 G 2-7
 VG 2-7

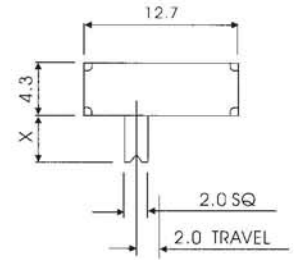
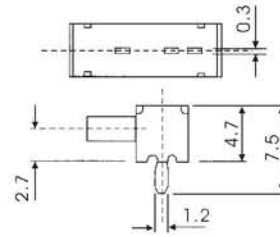
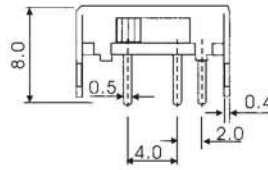
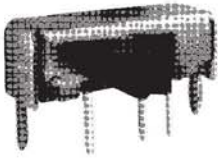

SK-13D30(1P3T)

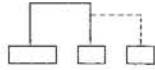

201

OPTIONAL KNOB:
 G 2-7
 VG 2-7

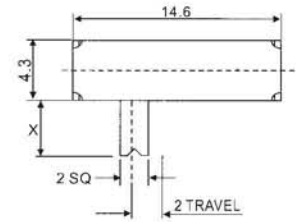
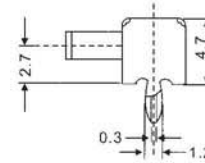
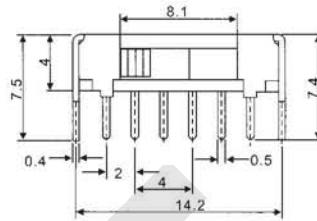

SK-14D01(1P4T)

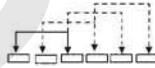

202

OPTIONAL KNOB:
 BG 2-10
 VG 2-10

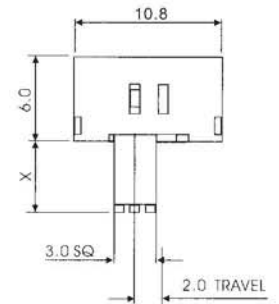
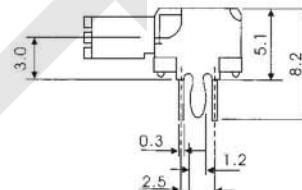
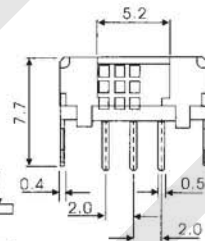
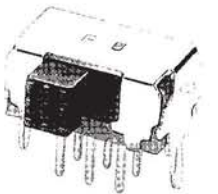

SK-22D02(2P2T)

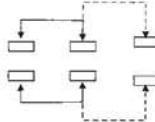

203

OPTIONAL KNOB:
 VG 2-10
 G 2-7

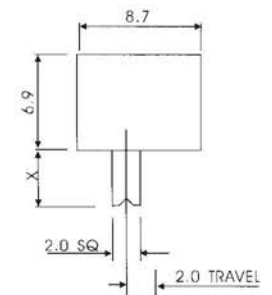
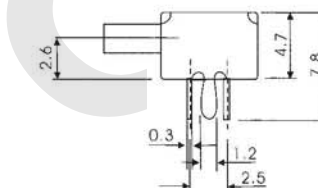
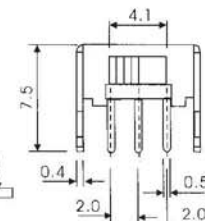
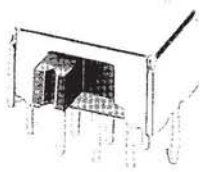

SK-22D07(2P2T)

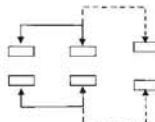

204

OPTIONAL KNOB:
 G 2-11

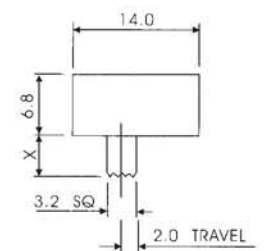
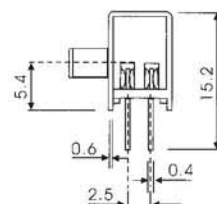
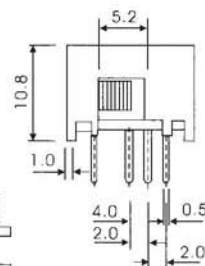
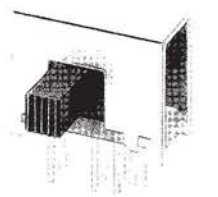

SK-22D21(2P2T)

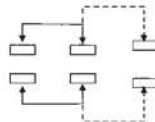

Specification:
 Rating:DC 50V,0.5A
 Contact resistance:30mΩ MAX.
 Insulation resistance:100MΩ MIN.at DC 500V
 Withstand voltage:AC 500V for 1 minute
 Operating life:10,000 cycles at 15-18 cycles per minute,unloading

Horizontal slide Switch

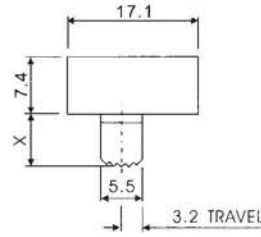
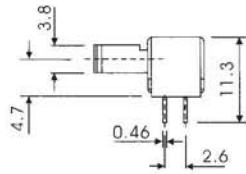
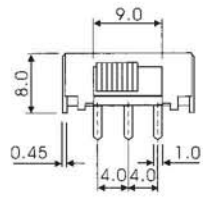

OPTIONAL KNOB:
 G 2-11
 GB 13
 M 4-16
 AT 5-15

205

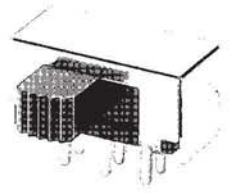

SK-22F01(2P2T)

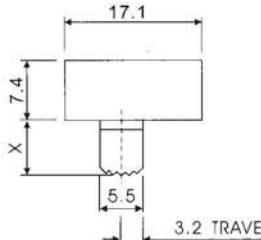
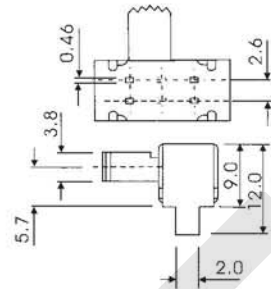
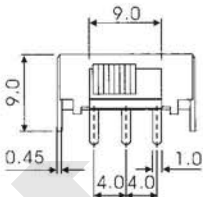
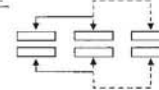

OPTIONAL KNOB:
 G 2-11
 GB 13
 M 4-16
 AT 5-15

206

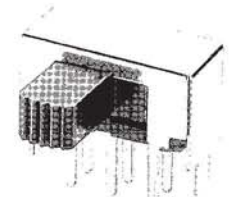

SK-22F02(2P2T)

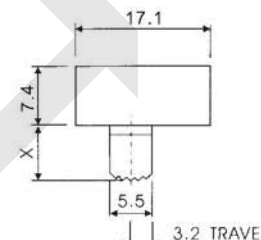
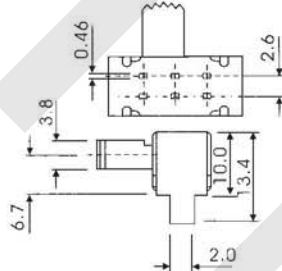
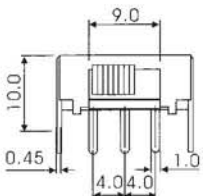
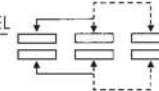

OPTIONAL KNOB:
 G 2-14
 GB 13
 M 4-16
 AT 5-15

207



SK-22F03(2P2T)

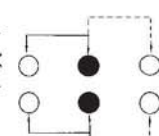
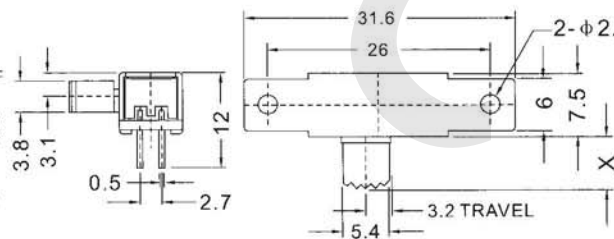
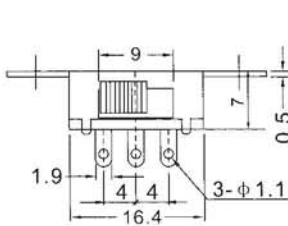
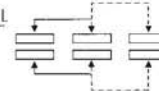

Circuit

208



SK-22F04(2P2T)

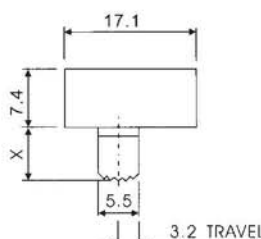
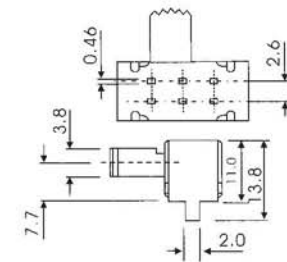
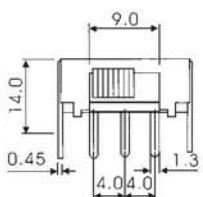

OPTIONAL KNOB:
 G 2-14
 GB 13
 M 4-16
 AT 5-15

209



SK-22F05(2P2T)

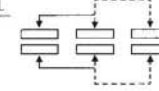

Horizontal slide Switch

Specification:
 Rating: DC 50V, 0.5A
 Contact resistance: 30mΩ MAX.
 Insulation resistance: 100MΩ MIN. at DC 500V
 Withstand voltage: AC 500V for 1 minute
 Operating life: 10,000 cycles at 15-18 cycles per minute, unloading

210

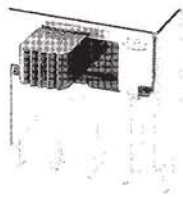

OPTIONAL KNOB:
 G 2-14
 GB 13
 M 4-16
 AT 5-15

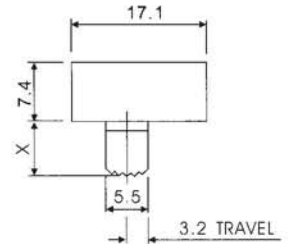
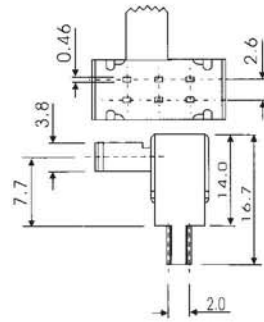
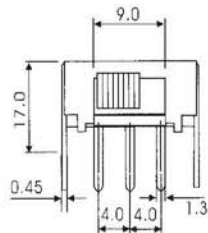
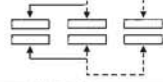

SK-22F07(2P2T)

211

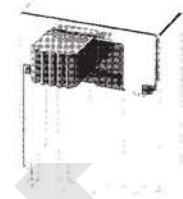

OPTIONAL KNOB:
 G 2-14
 GB 13
 M 4-16
 AT 5-15

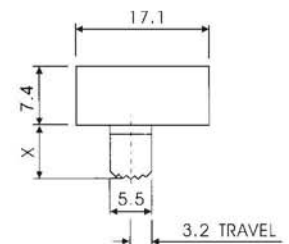
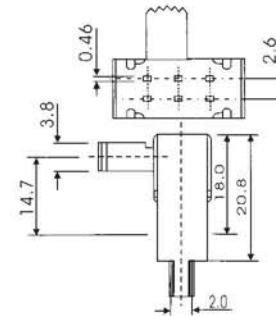
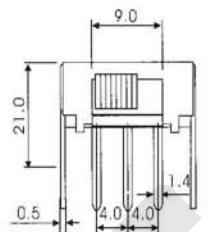

SK-22F08(2P2T)

212

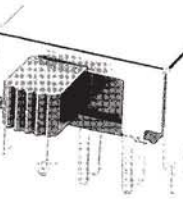

OPTIONAL KNOB:
 G 2-14
 GB 13
 M 4-16
 AT 5-15

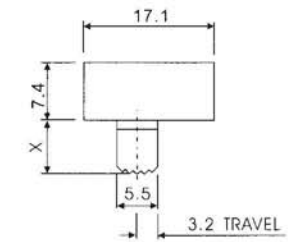
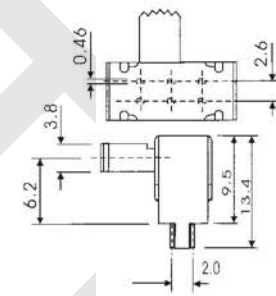
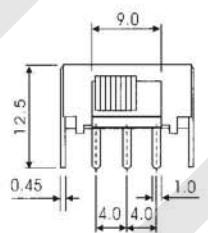

SK-22F09(2P2T)

213

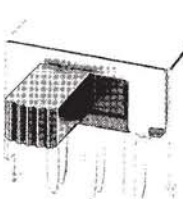

OPTIONAL KNOB:
 G 2-14
 GB 13
 M 4-16
 AT 5-15

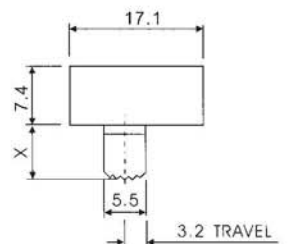
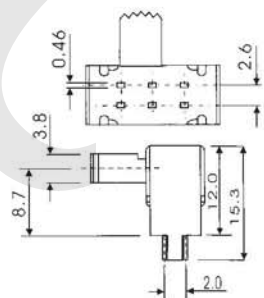
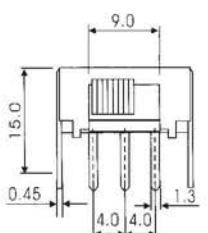

SK-22F10(2P2T)

214



OPTIONAL KNOB:
 G 2-14
 GB 13
 M 4-16
 AT 5-15

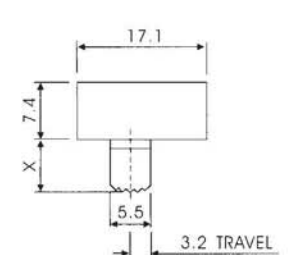
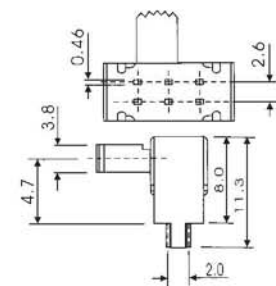
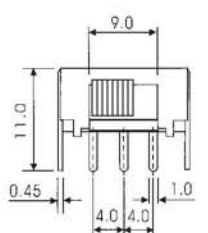

SK-22F12(2P2T)

Specification:
 Rating:DC 50V,0.5A
 Contact resistance:30mΩ MAX.
 Insulation resistance:100MΩ MIN.at DC 500V
 Withstand voltage:AC 500V for 1 minute
 Operating life:10,000 cycles at 15-18 cycles per minute,unloading

Horizontal slide Switch

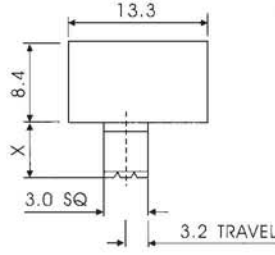
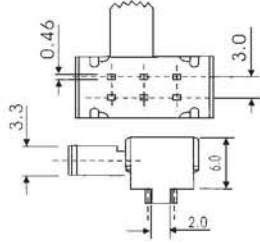
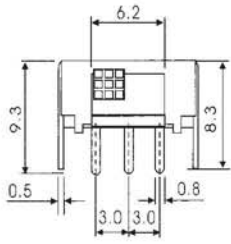

OPTIONAL KNOB:
 G 3-12
 GB 3-13

215

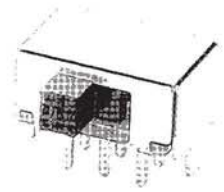

SK-22F18(2P2T)

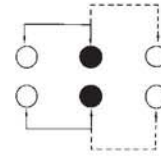
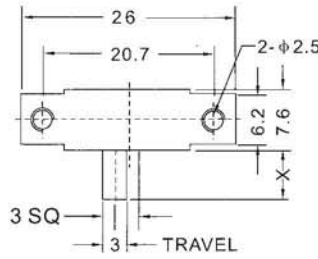
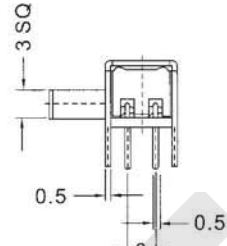
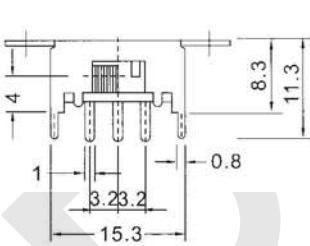

Circuit

216

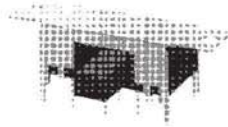

SK-22F21(2P2T)

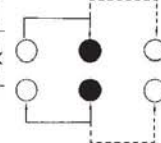
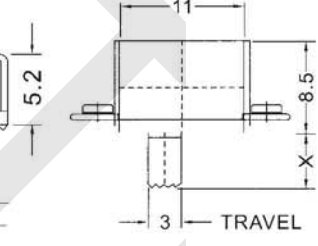
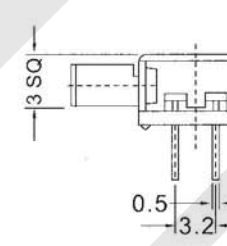
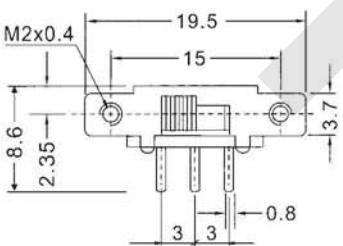

Circuit

217



SK-22F24(2P2T)

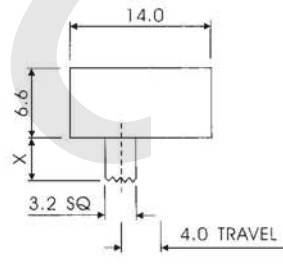
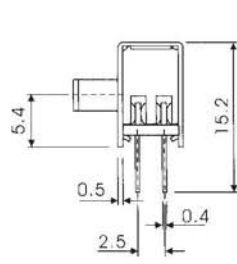
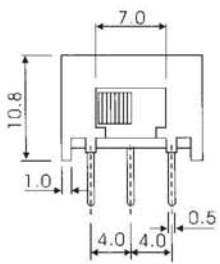

OPTIONAL KNOB:
 G 3-12

218

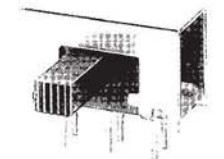

SK-22H02(2P2T)

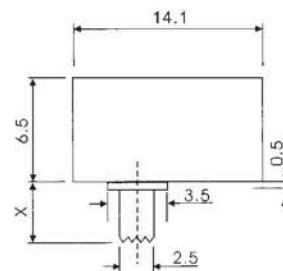
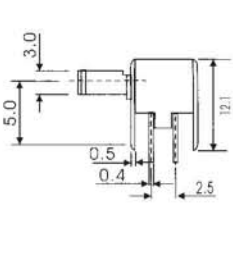
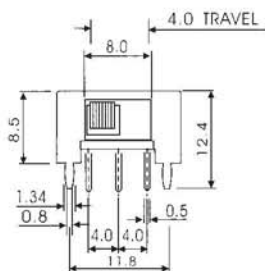

OPTIONAL KNOB:
 G 2-15
 GHB 2-15

219



SK-22H04(2P2T)

Horizontal slide Switch

Specification:
 Rating: DC 50V, 0.5A
 Contact resistance: 30mΩ MAX.
 Insulation resistance: 100MΩ MIN. at DC 500V
 Withstand voltage: AC 500V for 1 minute
 Operating life: 10,000 cycles at 15-18 cycles per minute, unloading

220

OPTIONAL KNOB:
 EG 3-11

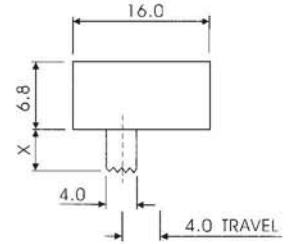
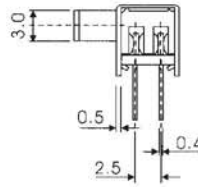
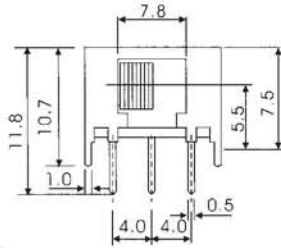
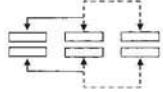
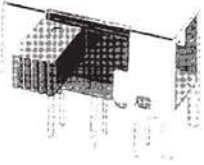

SK-22H05(2P2T)

221

OPTIONAL KNOB:
 EG 2-9
 BG 2-9

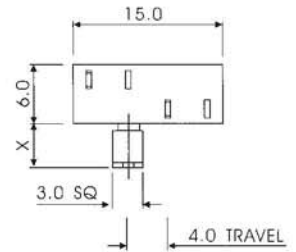
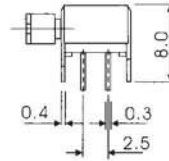
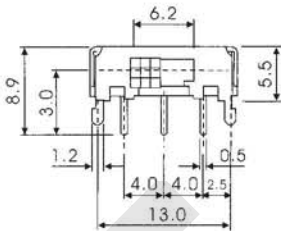
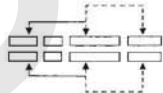
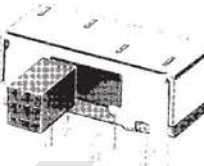

SK-22H06(2P2T)

222

OPTIONAL KNOB:
 VG 2-9
 GA 2-9

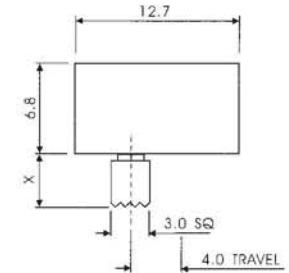
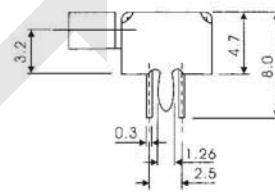
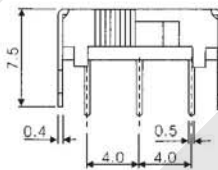
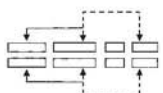
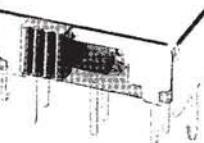

SK-22H07(2P2T)

223

OPTIONAL KNOB:
 G 2-9
 M 2-9

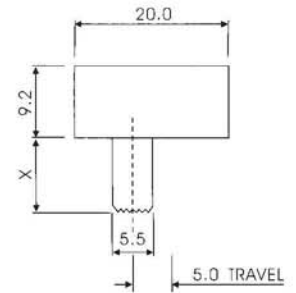
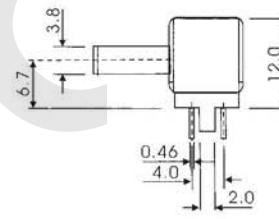
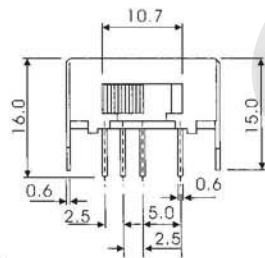
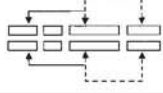
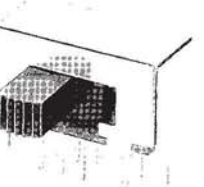

SK-22J01(2P2T)

224

OPTIONAL KNOB:
 G 2-15
 M 4-16

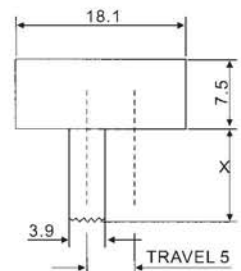
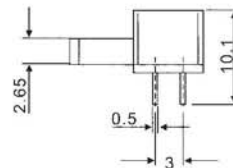
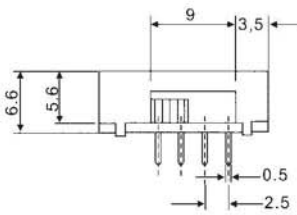
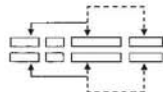

SK-22J02(2P2T)

Specification:
 Rating:DC 50V,0.5A
 Contact resistance:30mΩ MAX.
 Insulation resistance:100MΩ MIN.at DC 500V
 Withstand voltage:AC 500V for 1 minute
 Operating life:10,000 cycles at 15-18 cycles per minute,unloading

Horizontal slide Switch

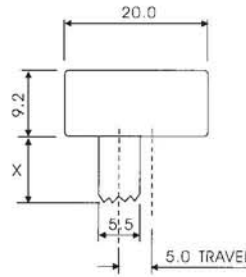
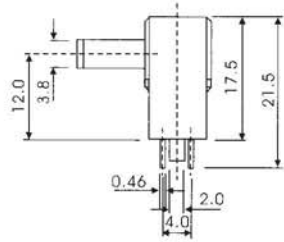
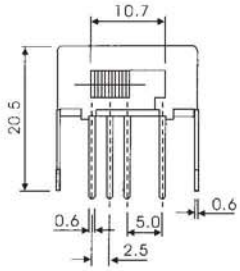

OPTIONAL KNOB:
 G 2-15
 M 4-16

225

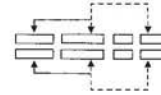

SK-22J03(2P2T)

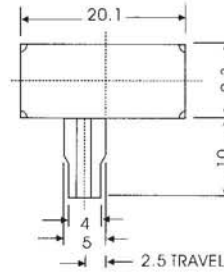
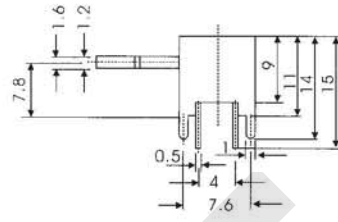
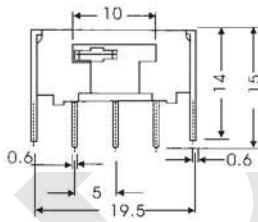

OPTIONAL KNOB:
 GM 10

226

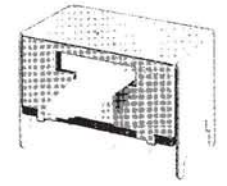
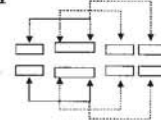

SK-22J04(2P2T)

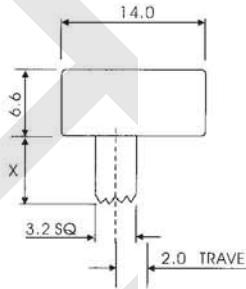
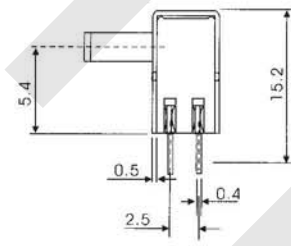
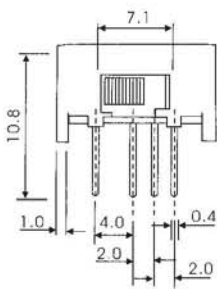

OPTIONAL KNOB:
 G 3-12

227

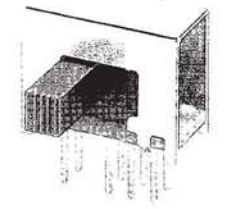
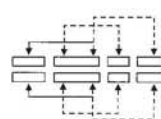

SK-23D01(2P3T)

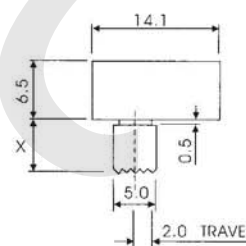
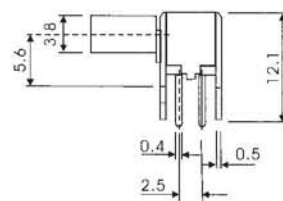
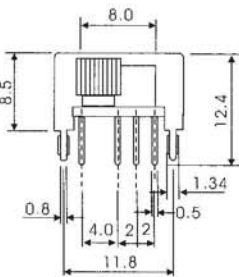

OPTIONAL KNOB:
 G 2-15
 GBH 2-15

228

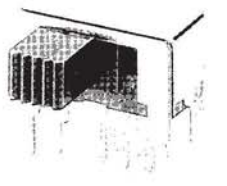
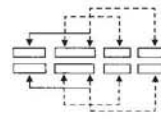

SK-23D04(2P3T)

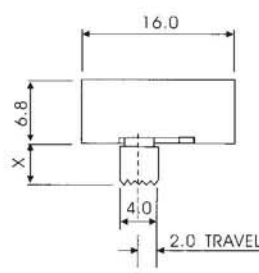
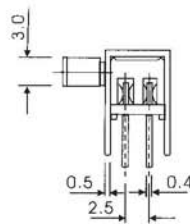
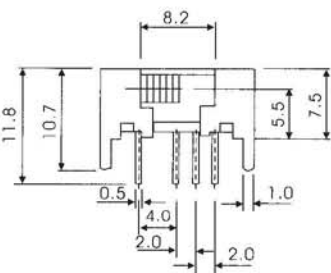

OPTIONAL KNOB:
 G 3-11

229

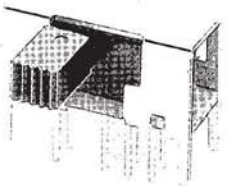
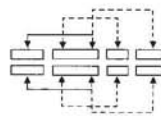

SK-23D05(2P3T)

Horizontal slide Switch

Specification:
 Rating: DC 50V, 0.5A
 Contact resistance: 30mΩ MAX.
 Insulation resistance: 100MΩ MIN. at DC 500V
 Withstand voltage: AC 500V for 1 minute
 Operating life: 10,000 cycles at 15-18 cycles per minute, unloading

230

OPTIONAL KNOB:
 G 2-9
 GB 2-9

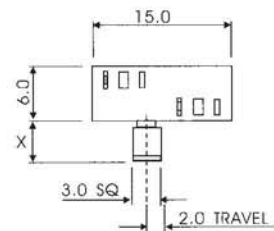
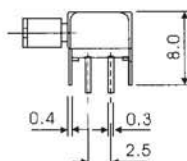
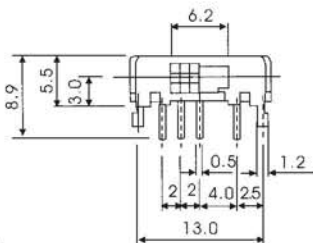
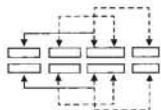
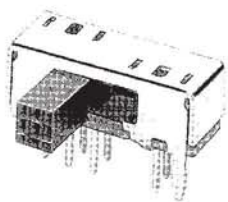

SK-23D06(2P3T)

231

OPTIONAL KNOB:
 VG 2-9
 GA 2-9

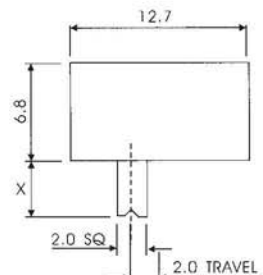
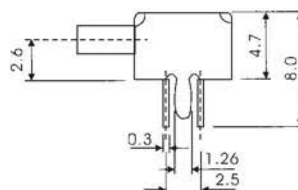
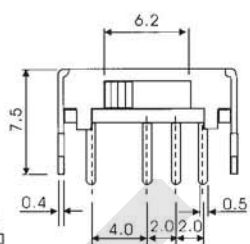
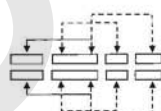
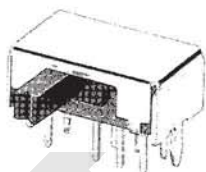

SK-23D07(2P3T)

232

OPTIONAL KNOB:
 G 2-9
 GBH 3-9

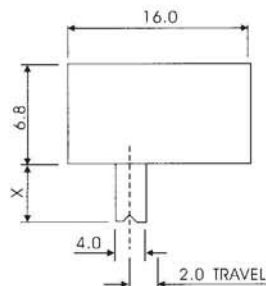
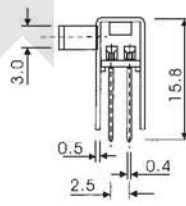
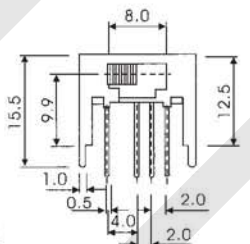
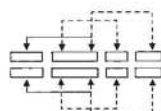
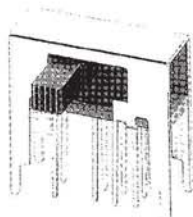

SK-23D14(2P3T)

233

OPTIONAL KNOB:
 EG 3-11

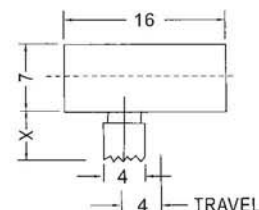
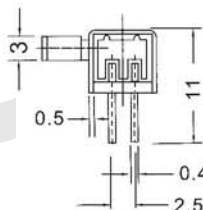
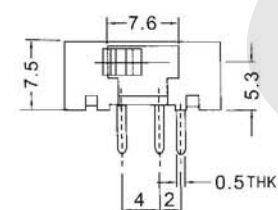
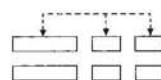

SK-23D30(2P3T)

234

OPTIONAL KNOB:
 G 2-15
 M 4-16

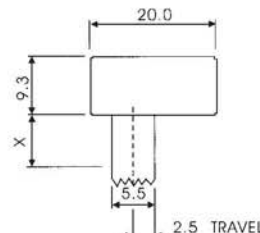
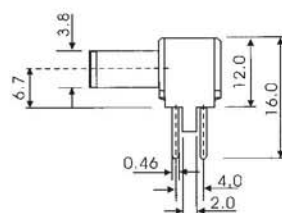
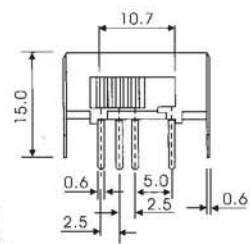
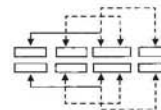
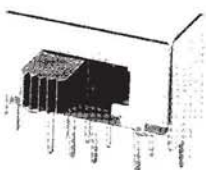

SK-23E01(2P3T)

Specification:
 Rating: DC 50V, 0.5A
 Contact resistance: 30mΩ MAX.
 Insulation resistance: 100MΩ MIN. at DC 500V
 Withstand voltage: AC 500V for 1 minute
 Operating life: 10,000 cycles at 15-18 cycles per minute, unloading

Horizontal slide Switch

OPTIONAL KNOB:
 G 2-15
 M 4-16

235

SK-23E02(2P3T)

OPTIONAL KNOB:
 G 2-15
 M 4-16

236

SK-23E03(2P3T)

OPTIONAL KNOB:
 GM 10

237

SK-23E04(2P3T)

OPTIONAL KNOB:
 G 2-13
 M 4-16

238

SK-23H01(2P3T)

OPTIONAL KNOB:
 VG 2-9
 GA 2-9

239

SK-24D02(2P4T)

Horizontal slide Switch

Specification:
 Rating: DC 50V, 0.5A
 Contact resistance: 30mΩ MAX.
 Insulation resistance: 100MΩ MIN. at DC 500V
 Withstand voltage: AC 500V for 1 minute
 Operating life: 10,000 cycles at 15-18 cycles per minute, unloading

240

OPTIONAL KNOB:
 G 2-9

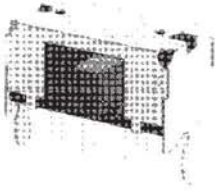

SK-24D03(2P4T)

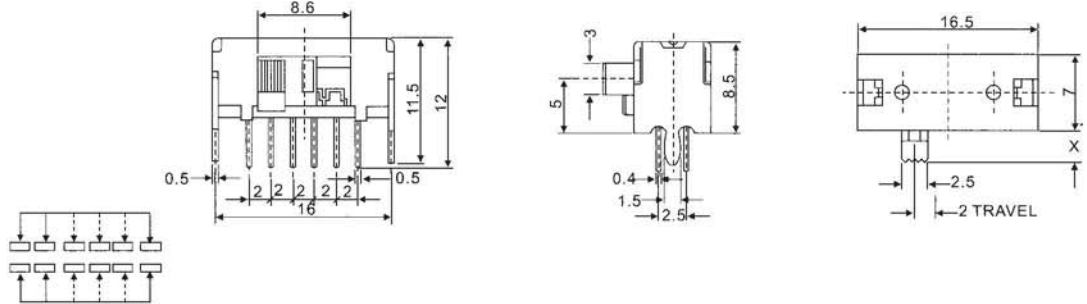

241

OPTIONAL KNOB:
 G 2-12

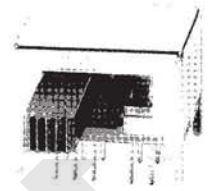

SK-24D04(2P4T)

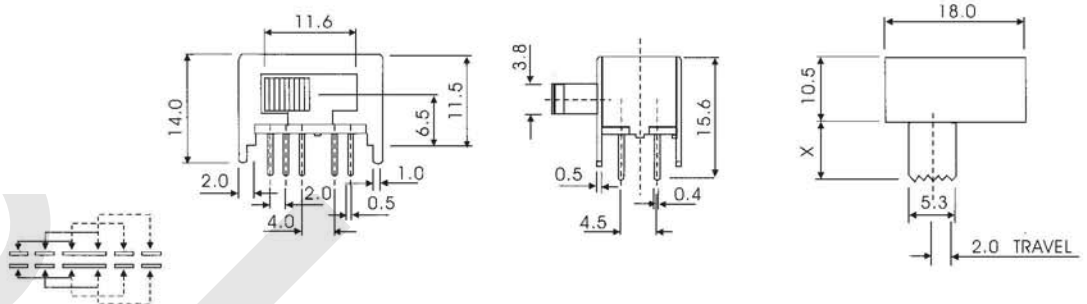

242

OPTIONAL KNOB:
 G 2-15
 M 4-16

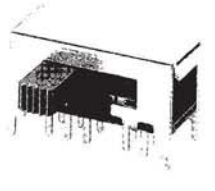

SK-24F01(2P4T)

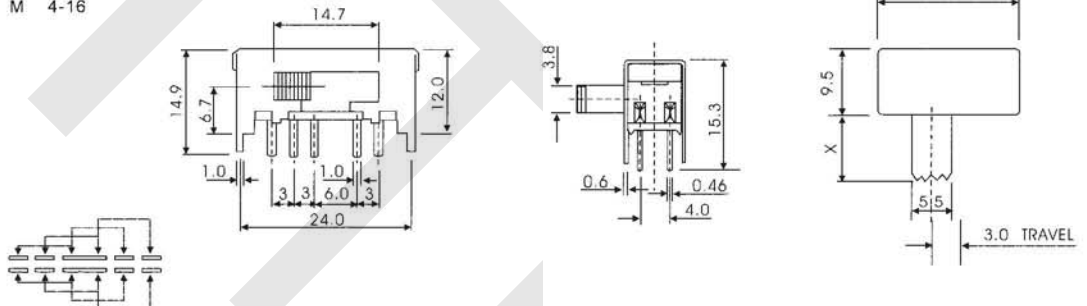

243

OPTIONAL KNOB:
 G 2-13
 M 4-16

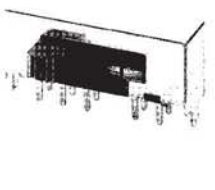

SK-24H02(2P4T)

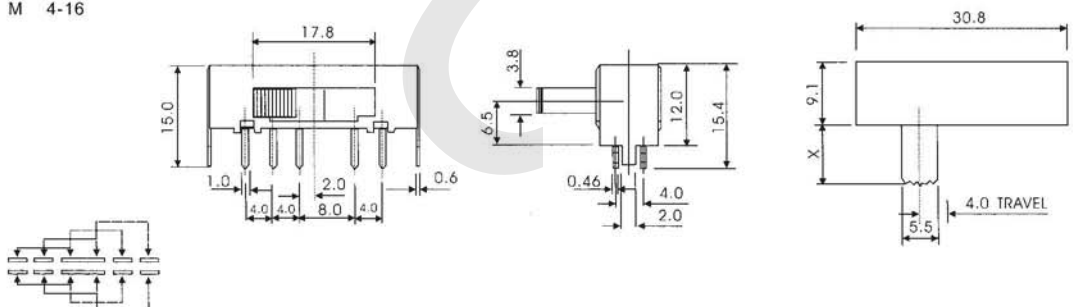

244

OPTIONAL KNOB:
 G 2-13

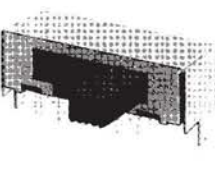

SK-24H03(2P4T)

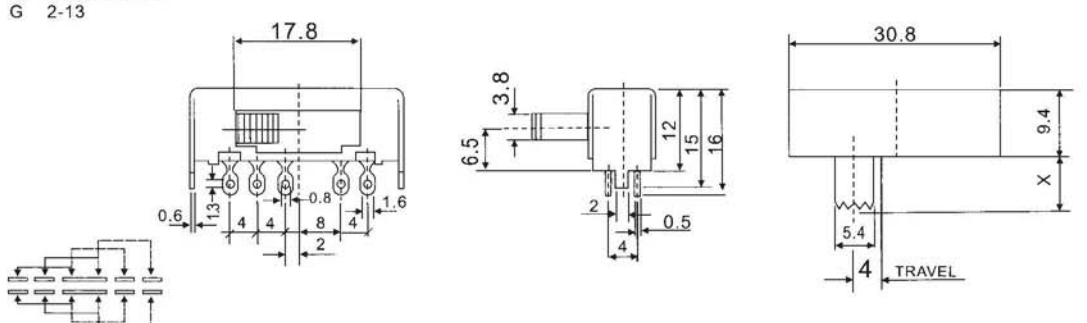

Specification:
 Rating: DC 50V, 0.5A
 Contact resistance: 30mΩ MAX.
 Insulation resistance: 100MΩ MIN. at DC 500V
 Withstand voltage: AC 500V for 1 minute
 Operating life: 10,000 cycles at 15-18 cycles per minute, unloading

Horizontal slide Switch

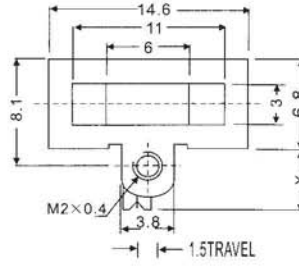
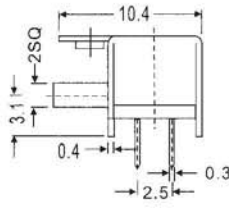
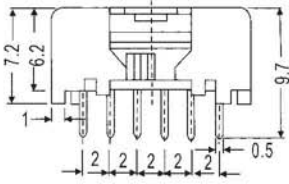

OPTIONAL KNOB:
 G 2-9
 VG 2-9

245

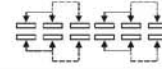

SK-42C04(4P2T)

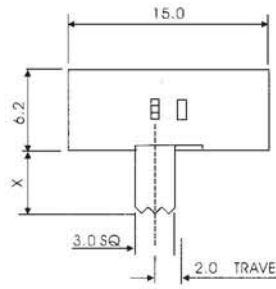
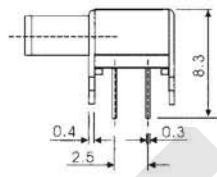
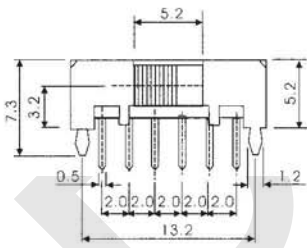

OPTIONAL KNOB:
 G 2-11
 GB 2-11

246

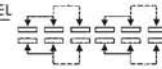
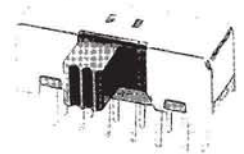

SK-42D01(4P2T)

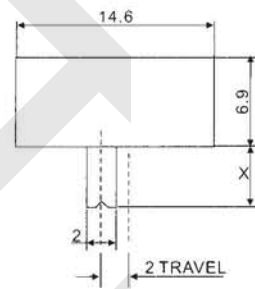
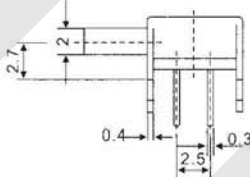
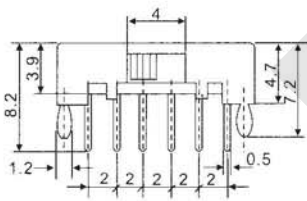

OPTIONAL KNOB:
 VG 2-9
 GA 2-9

247

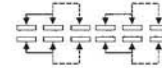

SK-42D02(4P2T)

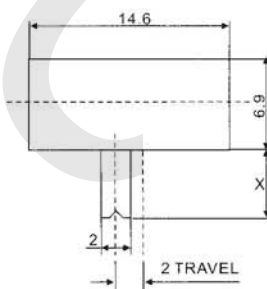
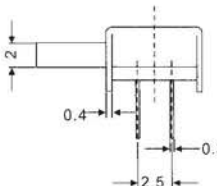
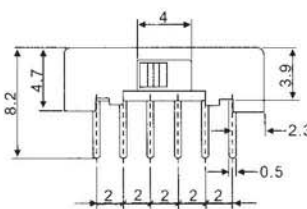

OPTIONAL KNOB:
 VG 2-9
 GA 2-9

248

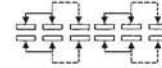

SK-42D03(4P2T)

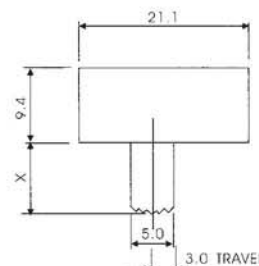
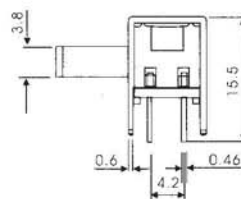
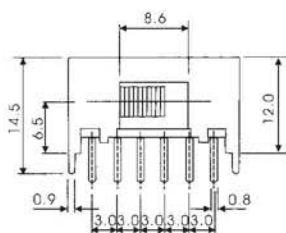

OPTIONAL KNOB:
 G 2-9
 AT 7-16
 M 4-16

249

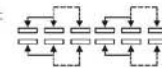
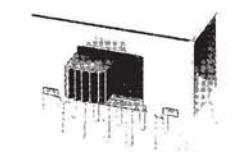

SK-42F01(4P2T)

Horizontal slide Switch

Specification:
 Rating: DC 50V, 0.5A
 Contact resistance: 30mΩ MAX.
 Insulation resistance: 100MΩ MIN. at DC 500V
 Withstand voltage: AC 500V for 1 minute
 Operating life: 10,000 cycles at 15-18 cycles per minute, unloading

250

OPTIONAL KNOB:
 G 2-15
 M 4-16

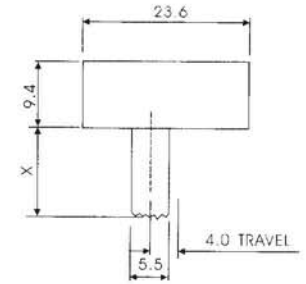
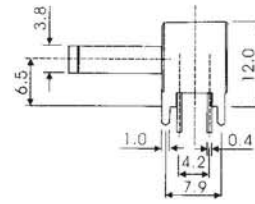
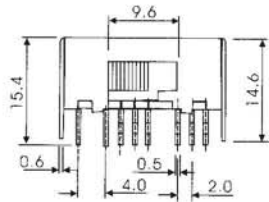
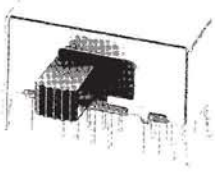

SK-42H01(4P2T)

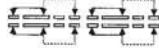

251

OPTIONAL KNOB:
 G 2-15
 M 4-16

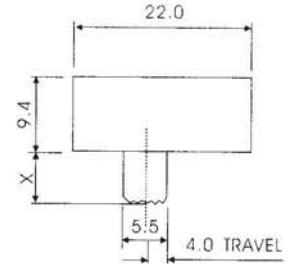
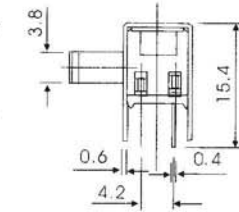
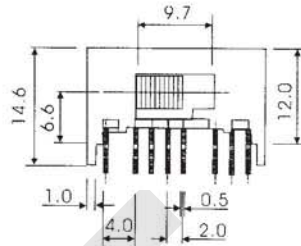
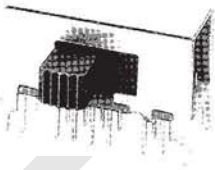

SK-42H03(4P2T)

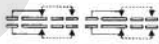

252

OPTIONAL KNOB:
 G 2-15
 M 4-16

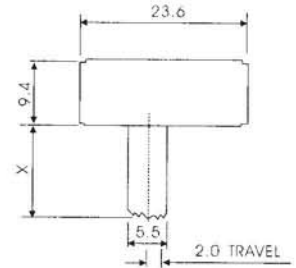
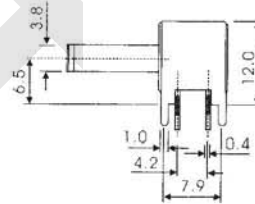
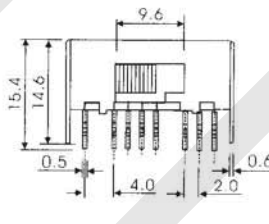
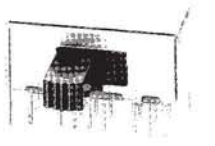

SK-43D01(4P3T)



253

OPTIONAL KNOB:
 G 2-15
 M 4-16

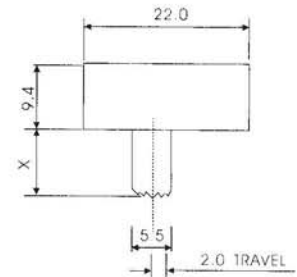
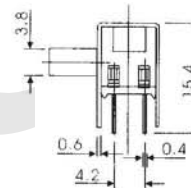
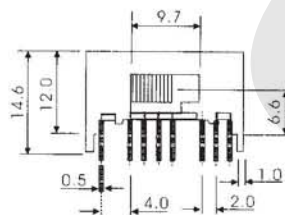

SK-43D03(4P3T)

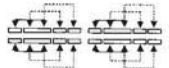

254

OPTIONAL KNOB:
 G 3-9
 GB 3-9

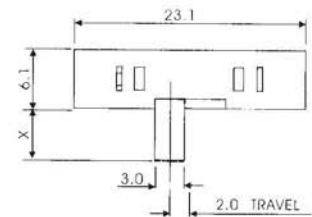
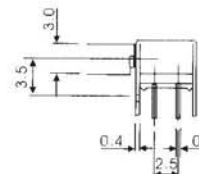
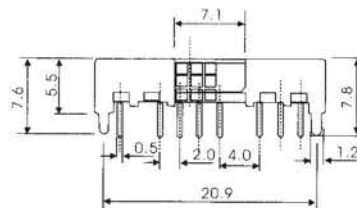
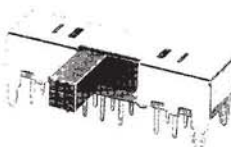

SK-43D05(4P3T)

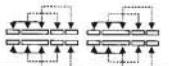

Specification:
 Rating: DC 50V, 0.5A
 Contact resistance: 30mΩ MAX.
 Insulation resistance: 100MΩ MIN. at DC 500V
 Withstand voltage: AC 500V for 1 minute
 Operating life: 10,000 cycles at 15-18 cycles per minute, unloading

Horizontal slide Switch

OPTIONAL KNOB:
 G 2-9

255

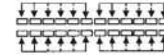
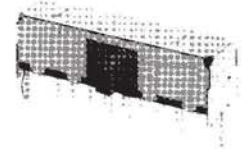
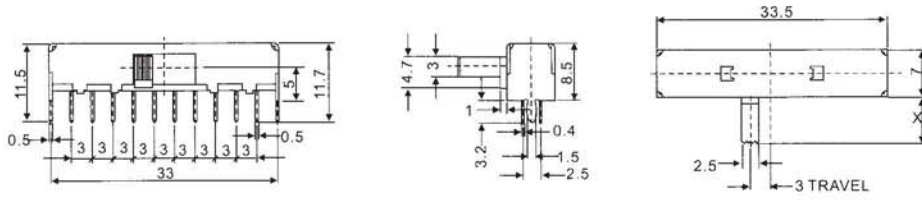

SK-43F01(4P3T)

OPTIONAL KNOB:
 G 2-9
 GB 3-16
 M 4-16

256

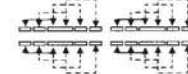
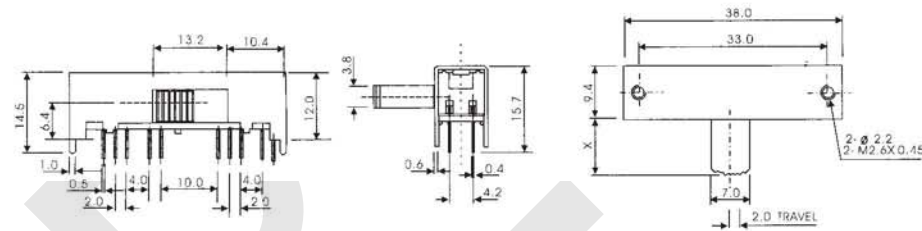

SK-44D01(4P4T)

OPTIONAL KNOB:
 G 2-15
 GB 2-12

257

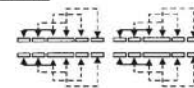
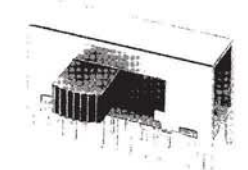
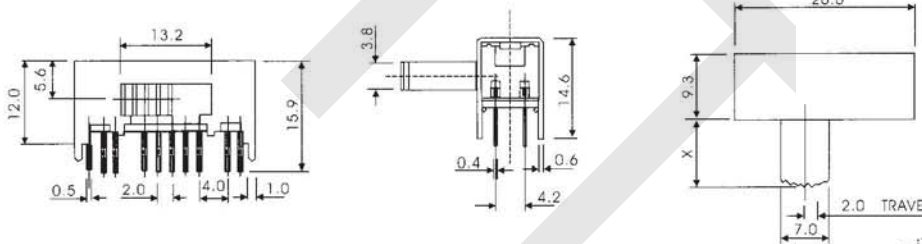

SK-44D04(4P4T)

OPTIONAL KNOB:
 G 2-16
 GB 3-16
 M 4-16

258

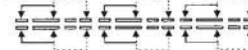
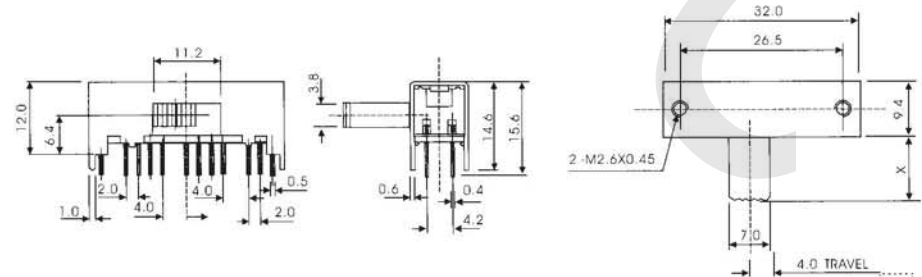

SK-62H01(6P2T)

OPTIONAL KNOB:
 G 2-16
 GB 3-16
 M 4-16

259

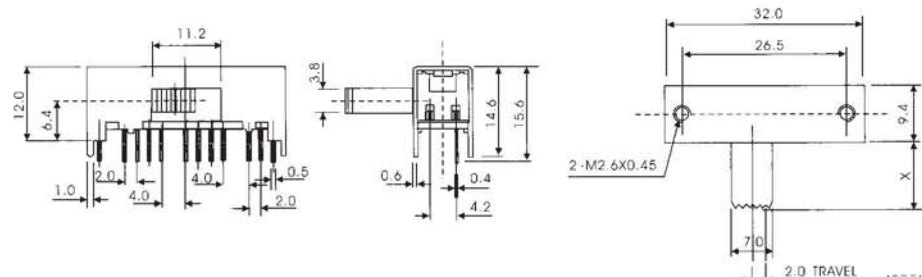

SK-63D01(6P3T)

Horizontal slide Switch

Specification:
 Rating: DC 50V, 0.5A
 Contact resistance: 30mΩ MAX.
 Insulation resistance: 100MΩ MIN. at DC 500V
 Withstand voltage: AC 500V for 1 minute
 Operating life: 10,000 cycles at 15-18 cycles per minute, unloading

260

OPTIONAL KNOB:
 G 2-16
 GB 3-16
 M 4-16

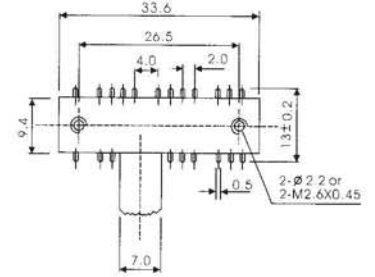
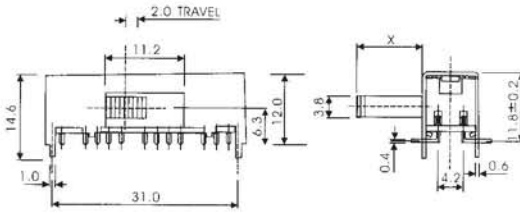
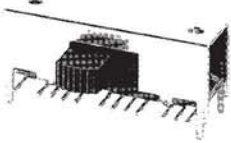

SK-63D03(6P3T)



261

OPTIONAL KNOB:
 G 2-16
 M 4-16

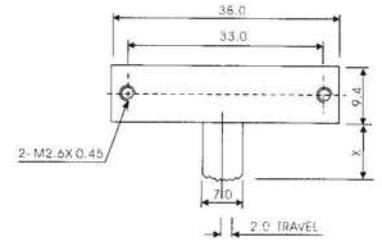
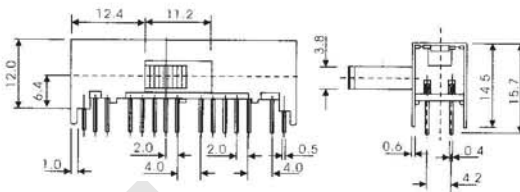

SK-63D07(6P3T)

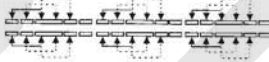

262

OPTIONAL KNOB:
 G 2-16
 M 4-16

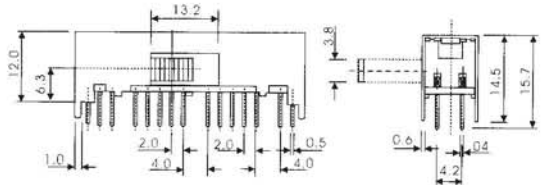
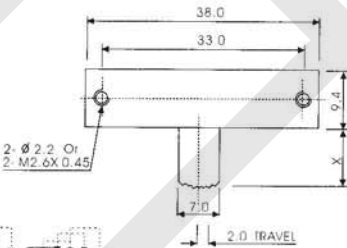
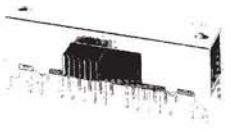

SK-64D01(6P4T)

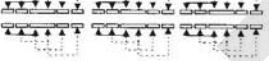

263

OPTIONAL KNOB:
 G 2-16
 M 4-16

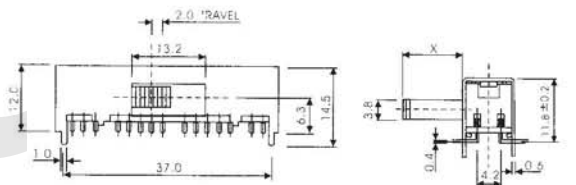
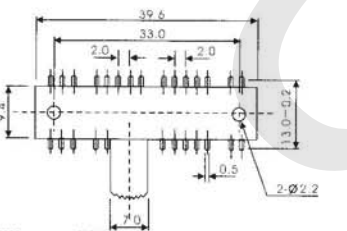
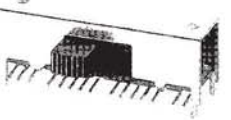

SK-64D03(6P4T)

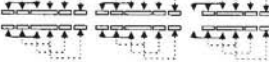

264

OPTIONAL KNOB:
 G 2-15
 M 4-16

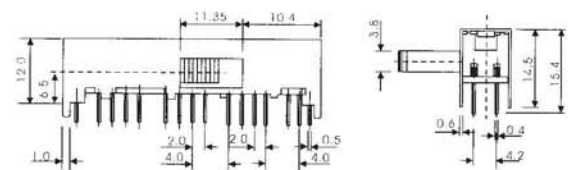
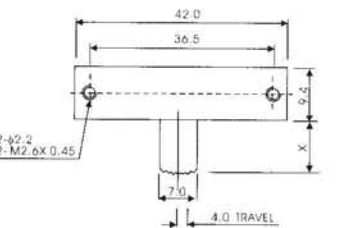

SK-82H01(8P2T)

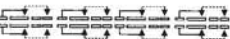

Specification:
 Rating: DC 50V, 0.5A
 Contact resistance: 30mΩ MAX.
 Insulation resistance: 100MΩ MIN. at DC 500V
 Withstand voltage: AC 500V for 1 minute
 Operating life: 10,000 cycles at 15-18 cycles per minute, unloading

Horizontal slide Switch

OPTIONAL KNOB:
 G 2-15
 M 4-16

265

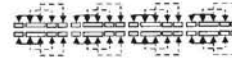
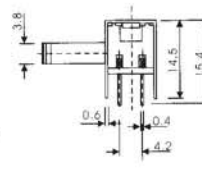
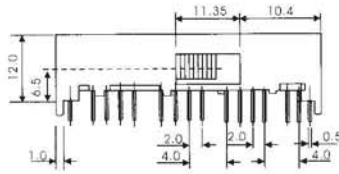
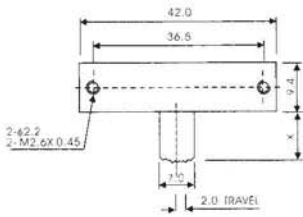

SK-83D02(8P3T)

OPTIONAL KNOB:
 G 2-14
 GBH 3-15
 M 4-16
 GB 3-15

266

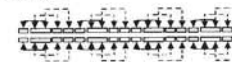
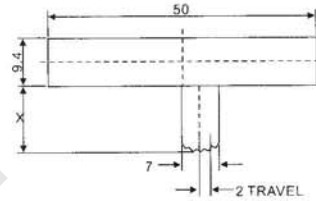
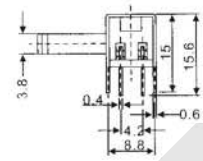
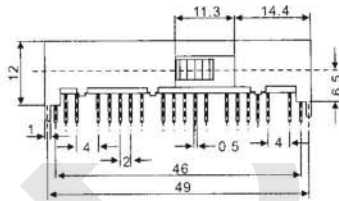

SK-83D07(8P3T)

OPTIONAL KNOB:
 G 2-15
 GBH 3-15
 M 4-16
 GB 3-15

267

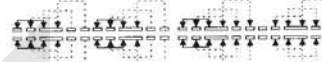
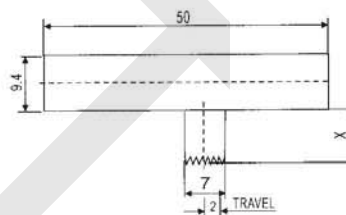
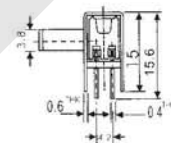
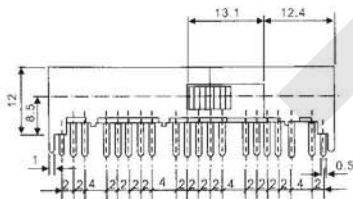

SK-84D01(8P4T)

OPTIONAL KNOB:
 AT 5-16

268

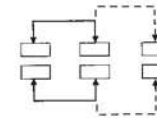
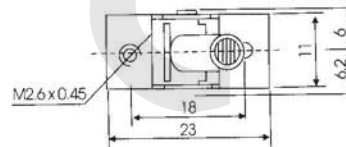
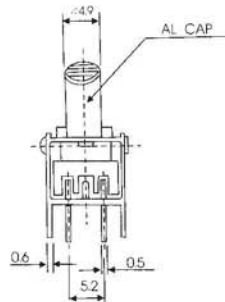
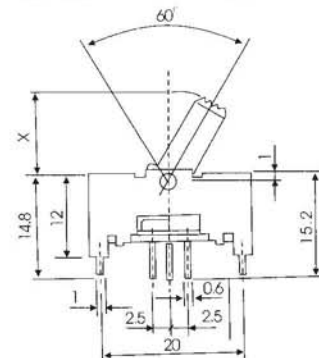

TS-22E01(2P2T)

OPTIONAL KNOB:
 AT 5-16

269

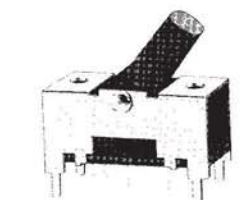
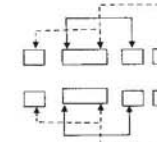
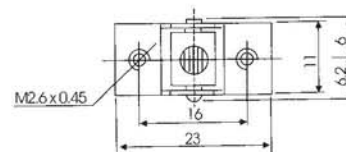
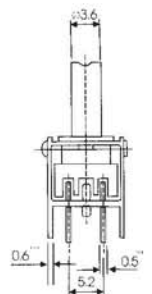
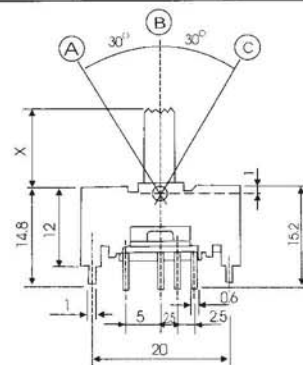

TS-23E01(2P3T)